Sunday 19.04.2026

Published 18 04 2026, 17:00

AM

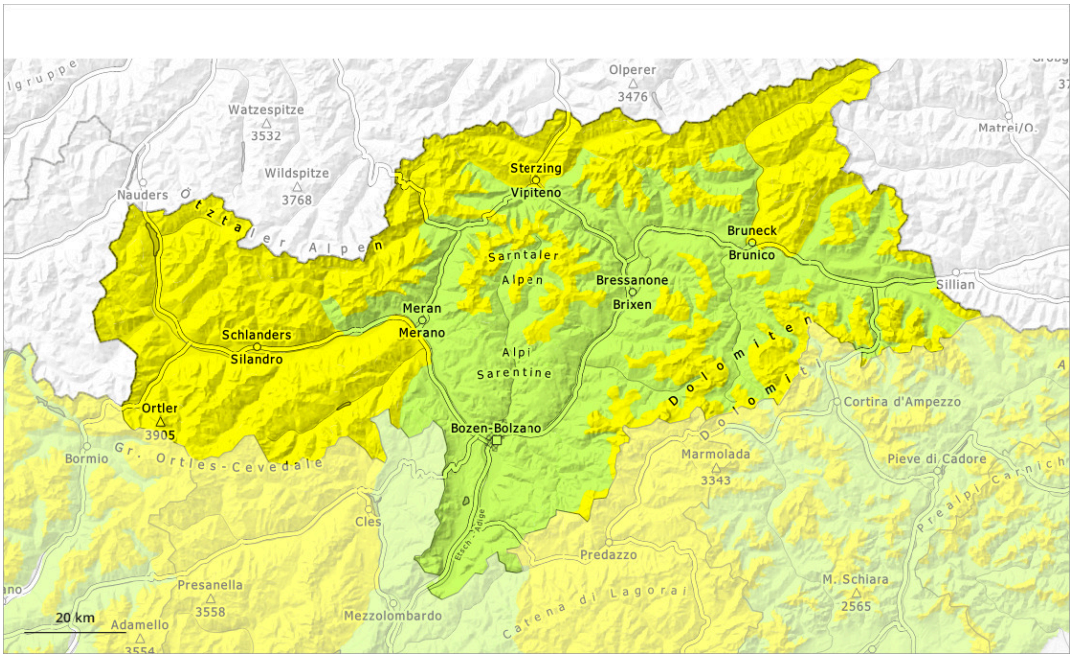

PM

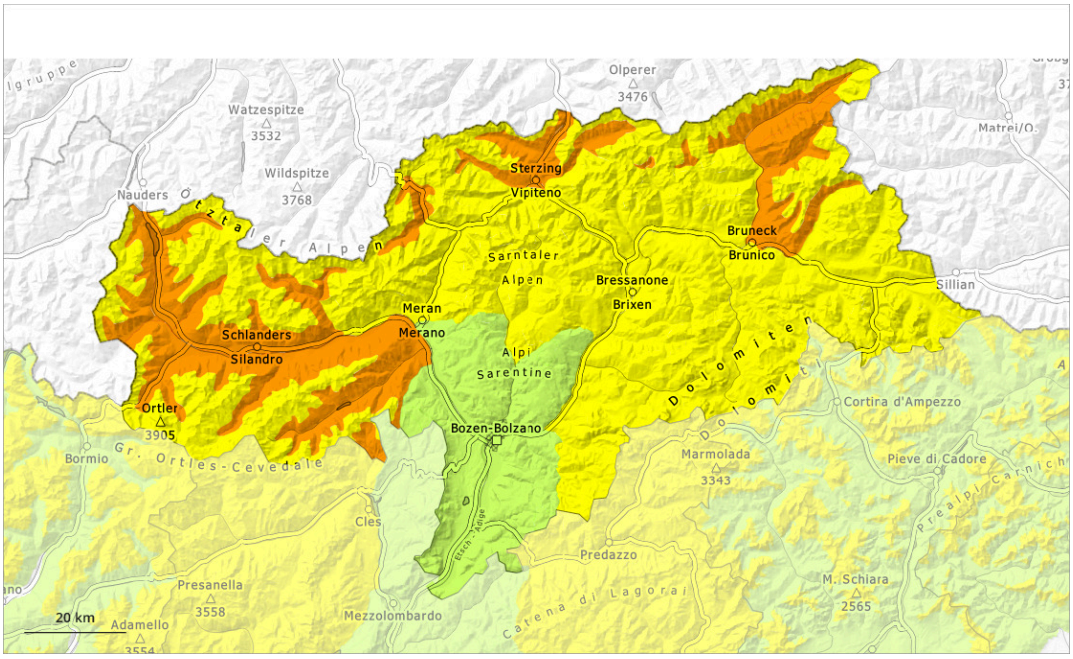

1	2	3	4	5
low	moderate	considerable	high	very high

Danger Level 3 - Considerable

AM:

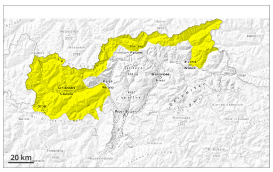

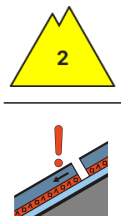

Tendency: Constant avalanche danger
on Monday 20 04 2026

Persistent weak layer

Wet snow

PM:

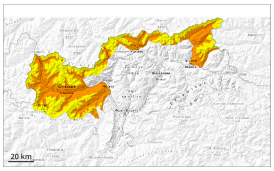

Tendency: Constant avalanche danger
on Monday 20 04 2026

Wet snow

Persistent weak layer

Increase in danger of wet avalanches in the course of the day.

From late morning the likelihood of wet avalanches being released will increase. As a consequence of warming during the day and solar radiation wet loose snow avalanches are possible, especially in case of releases originating from very steep starting zones that still retain some snow.

As the penetration by moisture increases wet slab avalanches are possible as the day progresses, in particular medium-sized ones. This applies especially in case of releases originating from shady starting zones, but in isolated cases also in case of releases originating from high-altitude sunny starting zones that have retained the snow thus far.

Individual avalanche prone locations for dry avalanches are to be found on very steep shady slopes above approximately 2500 m. Especially transitions from a shallow to a deep snowpack are unfavourable. The avalanche prone locations are difficult to recognise.

Snowpack

Danger patterns dp.10: springtime scenario | dp.1: deep persistent weak layer

Up to 2600 m rain will fall from midday in some regions. Outgoing longwave radiation during the night will be quite good at times. The surface of the snowpack will soften quickly. Sunshine and high temperatures will give rise to rapid and thorough wetting of the snowpack below approximately 3000 m.
West, north and east facing slopes above approximately 2500 m: Faceted weak layers exist in the bottom section of the old snowpack at elevated altitudes.

Tendency

In some regions up to 10 cm of snow will fall. This applies in particular at elevated altitudes in the Venediger Range and in the Glockner Range.

Danger Level 2 - Moderate

AM:

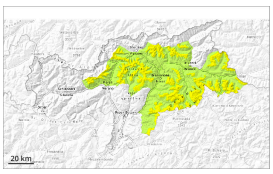

2500m

Tendency: Constant avalanche danger
on Monday 20 04 2026

Persistent weak layer

2500m

PM:

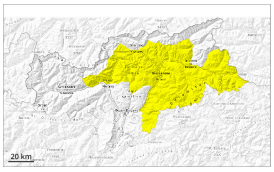

Tendency: Constant avalanche danger
on Monday 20 04 2026

Wet snow

3000m

Persistent weak layer

2500m

Increase in danger of wet avalanches in the course of the day.

As the day progresses as a consequence of warming during the day and solar radiation there will be an increase in the danger of wet avalanches. In localities where a lot of rain falls the avalanche danger is greater. Wet avalanches can in some places be released by a single winter sport participant. This applies on very steep shady slopes below approximately 2500 m, as well as on very steep sunny slopes at elevated altitudes. Small and medium-sized natural avalanches are possible in the afternoon.

Individual avalanche prone locations for dry avalanches are to be found on very steep shady slopes above approximately 2500 m. Especially transitions from a shallow to a deep snowpack are unfavourable. The avalanche prone locations are difficult to recognise.

Snowpack

Danger patterns dp.10: springtime scenario | dp.1: deep persistent weak layer

Up to 2600 m rain will fall from midday in some regions. Outgoing longwave radiation during the night will be quite good at times. The surface of the snowpack will freeze to form a strong crust and will soften during the day. The spring-like weather conditions will give rise to rapid softening of the snowpack at intermediate and high altitudes.
Steep slopes: Faceted weak layers exist in the bottom section of the old snowpack at elevated altitudes.

Tendency

> Some rain will fall in some localities. The danger of wet avalanches will persist.

Danger Level 1 - Low

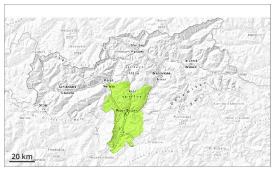

Tendency: Constant avalanche danger
on Monday 20 04 2026

Wet snow

2000m

Wet snow requires caution.

Only isolated wet avalanches are possible. Caution is to be exercised on extremely steep shady slopes. Mostly avalanches are rather small.

Snowpack

Danger patterns dp.10: springtime scenario | dp.1: deep persistent weak layer

The surface of the snowpack will freeze to form a strong crust and will soften during the day.

Tendency

Low avalanche danger will prevail. Wet snow requires caution.