aineva.it

Monday 09.03.2026

Published 08 03 2026, 17:00

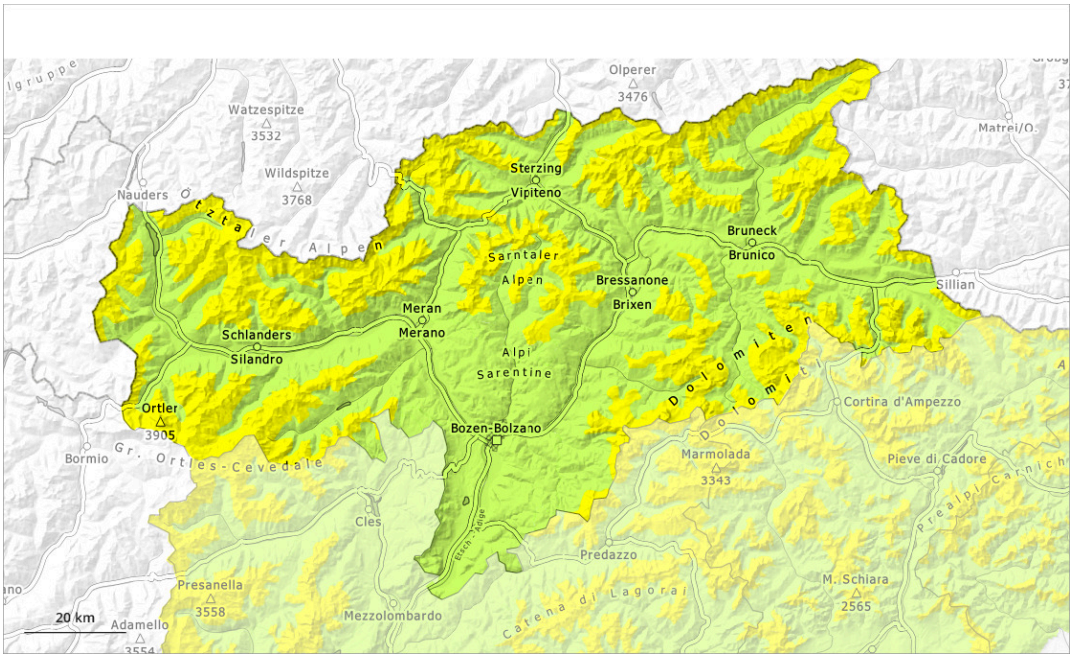

1	2	3	4	5
low	moderate	considerable	high	very high

Danger Level 2 - Moderate

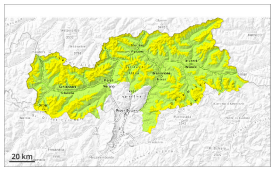

Tendency: Constant avalanche danger
on Tuesday 10 03 2026

Persistent weak layer

2000m

Weakly bonded old snow requires caution.

Winter sport participants can release avalanches in isolated cases. These can reach large size. The avalanche prone locations are to be found in particular on very steep northwest, north and northeast facing slopes above approximately 2000 m and on very steep west and east facing slopes above approximately 2200 m. Caution is to be exercised in particular at transitions from a shallow to a deep snowpack, when entering gullies and bowls for example.

As a consequence of warming during the day and the solar radiation, the likelihood of slab avalanches being released will increase a little on steep sunny slopes.

Snowpack

Danger patterns dp.7: snow-poor zones in snow-rich surrounding | dp.10: springtime scenario

Distinct weak layers exist in the bottom section of the snowpack on west, north and east facing slopes, in particular above approximately 2000 m.

Towards its surface, the snowpack consists of faceted crystals, especially on shady slopes at elevated altitudes.

Outgoing longwave radiation during the night will be quite good. The surface of the snowpack will freeze to form a strong crust. In steep terrain there is a danger of falling on the hard snow surface. The weather conditions as the day progresses will give rise to slight softening of the snowpack in particular on very steep sunny slopes.

Tendency

Weakly bonded old snow requires caution. Slight increase in danger of wet avalanches as a consequence of warming during the day and solar radiation.

Danger Level 1 - Low

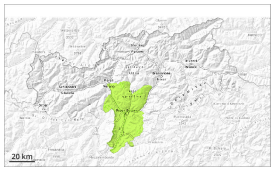

1

Tendency: Constant avalanche danger
on Tuesday 10 03 2026

Low avalanche danger will prevail.

Only isolated dry avalanches are possible. They can be released, in particular by large loads, but they will be small in most cases. Individual avalanche prone locations are to be found on steep shady slopes at high altitude.

As a consequence of warming during the day only isolated wet avalanches are possible.

Snowpack

Danger patterns dp.10: springtime scenario

Shady slopes: Avalanche prone weak layers exist in the old snowpack in particular on northwest, north and northeast facing slopes.

Sunny slopes: The weather conditions gave rise to moistening of the snowpack.

Tendency

Low avalanche danger will prevail.