aineva.it

Monday 02.02.2026

Updated 02 02 2026, 08:00

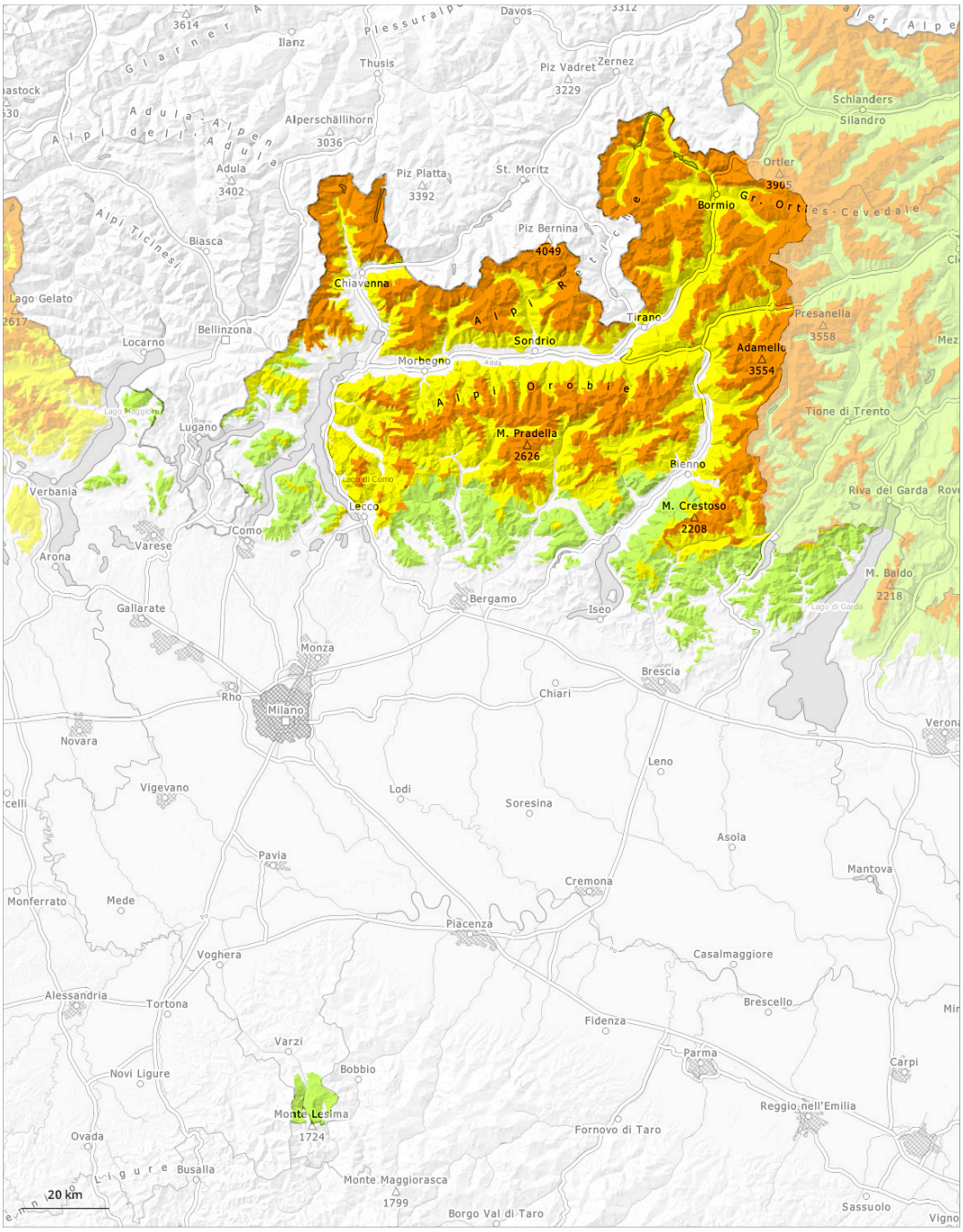

1	2	3	4	5
low	moderate	considerable	high	very high

Danger Level 3 - Considerable

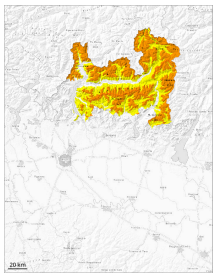

Treeline

Tendency: Constant avalanche danger
on Tuesday 03 02 2026

Persistent weak layer

Treeline

Wind slab

1800m

Weak layers in the old snowpack represent the main danger.

Dry slab avalanches are still possible. Avalanches can be released in near-ground layers by small loads. Remotely triggered and natural avalanches are possible. In addition the fresh and older wind slabs must be taken into account. Sometimes the avalanches are large.
Whumpfing sounds serve as an alarm indicating the danger.

Snowpack

Danger patterns dp.1: deep persistent weak layer | dp.6: cold, loose snow and wind

New snow and wind slabs are lying mostly on old snow containing large grains. The avalanche-prone wind slabs are lying on weak layers in particular on wind-protected shady slopes above approximately 1500 m. Avalanches can be released by small loads.

Tendency

The natural avalanche activity will gradually decrease.

Danger Level 2 - Moderate

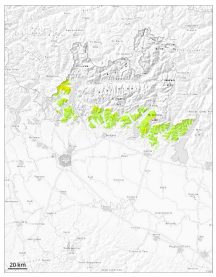

1500m

Tendency: Constant avalanche danger
on Tuesday 03 02 2026

Persistent weak layer

1500m

Wind slab

1500m

Weak layers in the old snowpack represent the main danger.

Dry slab avalanches are possible. Sometimes the avalanches are medium-sized and can be released in some cases even by a single winter sport participant. Avalanches can be released in near-ground layers by small loads. In addition the fresh and older wind slabs must be taken into account. In isolated cases the avalanches are large.
Whumpfing sounds serve as an alarm indicating the danger.

Snowpack

Danger patterns dp.1: deep persistent weak layer | dp.6: cold, loose snow and wind

In some cases new snow and wind slabs are lying on old snow containing large grains. The avalanche-prone wind slabs are lying on weak layers in particular on wind-protected shady slopes above approximately 1500 m. Avalanches can be released by small loads.

Tendency

The natural avalanche activity will gradually decrease.

Danger Level 1 - Low

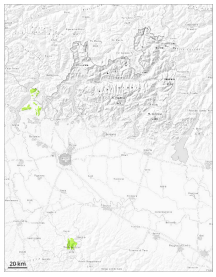

Tendency: Constant avalanche danger
on Tuesday 03 02 2026

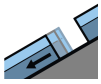

Gliding snow

1000m

Gliding avalanches are possible.

Dry loose snow avalanches are unlikely to occcur. Individual gliding avalanches can also occur. The avalanches are only small and can only be released by large loads.

Snowpack

Danger patterns dp.2: gliding snow

Areas with glide cracks are to be avoided. Above approximately 1000 m a little snow is lying.