aineva.it

Wednesday 29.04.2026

Published 28 04 2026, 17:00

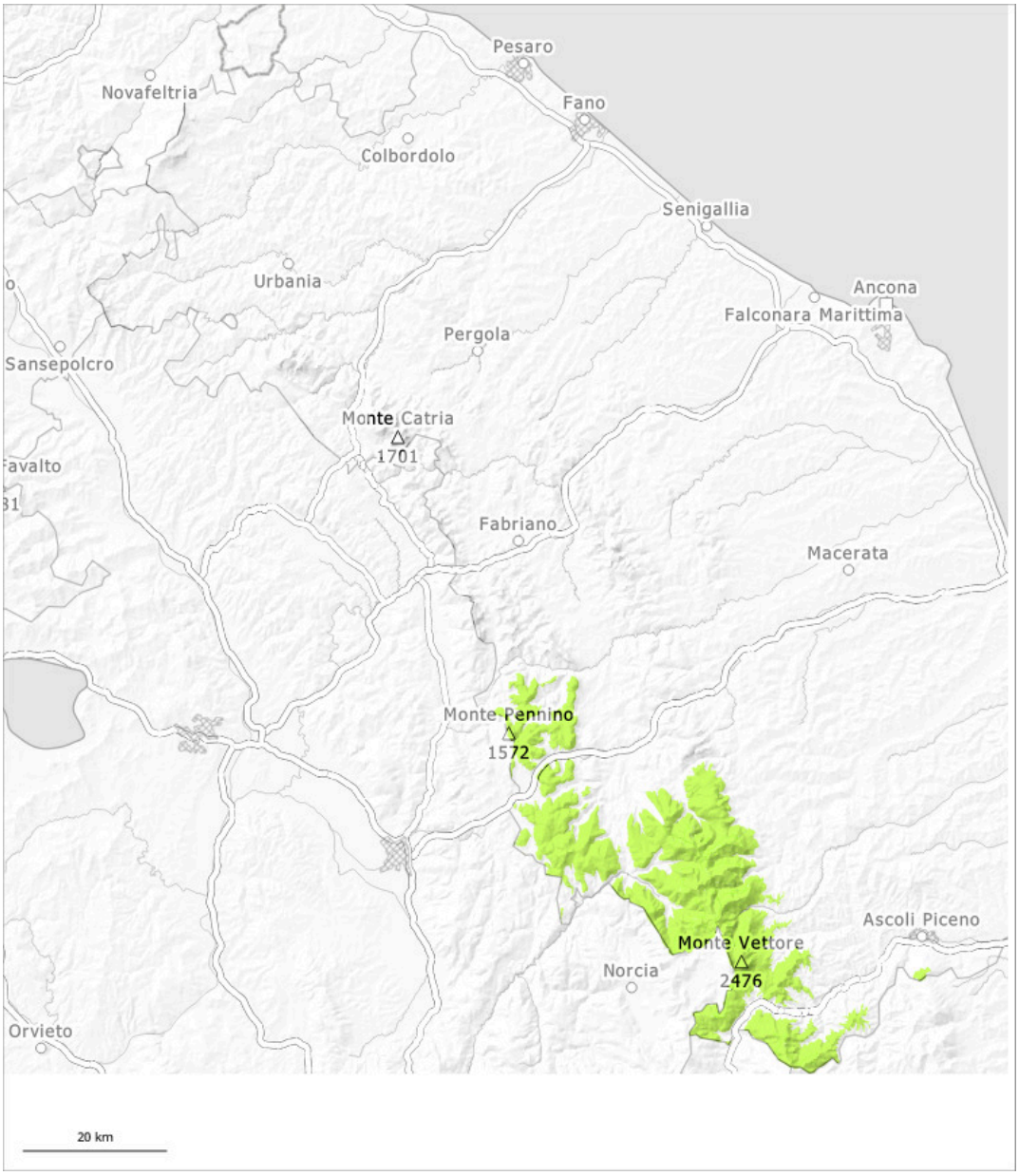

1	2	3	4	5
low	moderate	considerable	high	very high

Danger Level 1 - Low

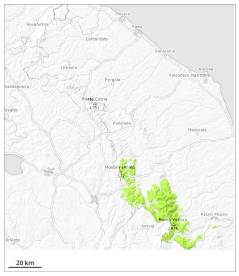

Tendency: Constant avalanche danger
on Thursday 30 04 2026

Wet snow

1800m

Wet and gliding snow require caution.

In particular in starting zones where no previous releases have taken place more small and, in isolated cases, medium-sized gliding avalanches and wet snow slides are possible especially at high altitude.

Snowpack

Danger patterns dp.10: springtime scenario

Below approximately 1800 m only a little snow is lying. In gullies and bowls at high altitude there is still a very large amount of snow. The spring-like weather conditions will give rise to increasing moistening of the snowpack.