Friday 13.03.2026

Published 12 03 2026, 17:00

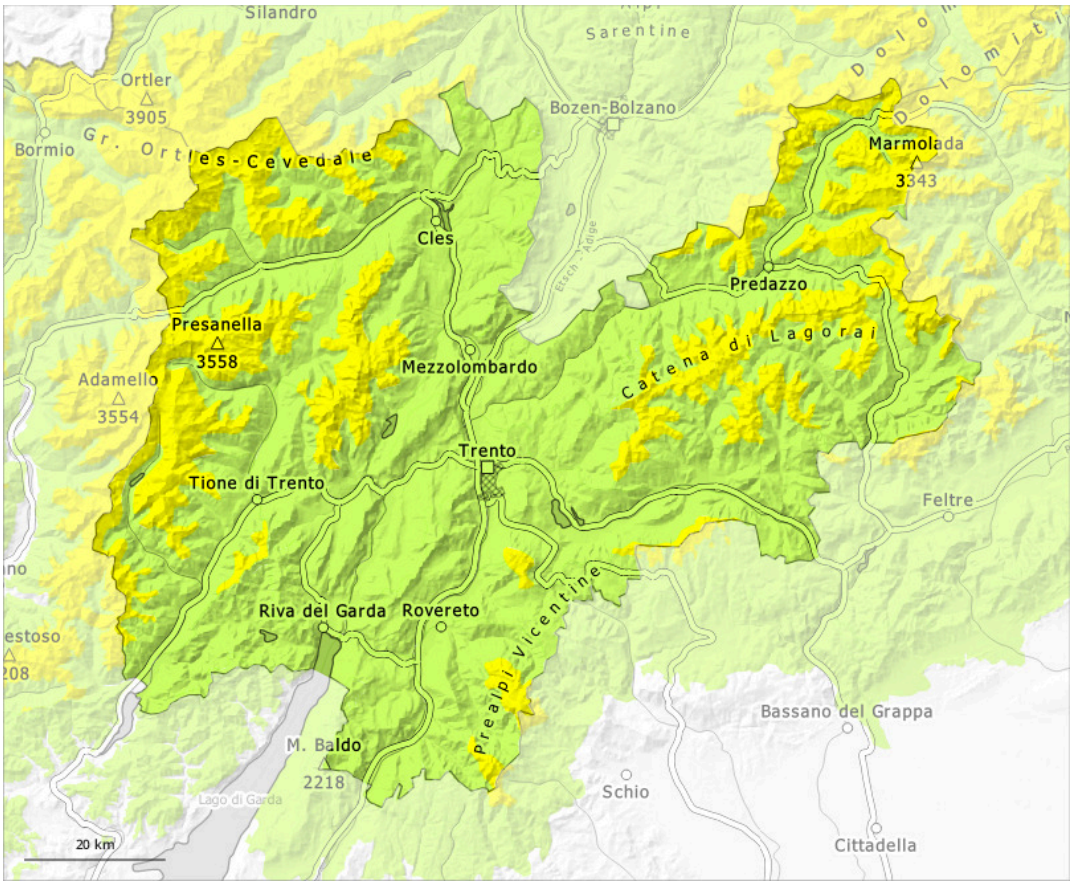

1	2	3	4	5
low	moderate	considerable	high	very high

Danger Level 2 - Moderate

2000m

Tendency: Constant avalanche danger
on Saturday 14 03 2026

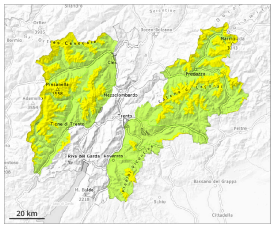

Persistent weak layer

2000m

Wet snow

2400m

Weakly bonded old snow and wet snow require caution.

Weakly bonded old snow requires caution.
Avalanches can be released in the old snowpack, even by a single winter sport participant. They can in isolated cases release deeper layers of the snowpack and reach quite a large size. Avalanche prone locations are to be found especially above approximately 2000 m. These avalanche prone locations are to be found in particular in northwest to north to northeast facing aspects. Caution is to be exercised in particular on steep shady slopes, as well as at transitions from a shallow to a deep snowpack, when entering gullies and bowls for example.

In the late morning the likelihood of slab avalanches being released will increase in particular on steep south and southwest facing slopes below the tree line.

As a consequence of warming during the day individual mostly small wet loose snow avalanches are possible.

Snowpack

Danger patterns dp.1: deep persistent weak layer | dp.10: springtime scenario

Shady slopes: Distinct weak layers exist in the bottom section of the snowpack in particular on northwest, north and northeast facing slopes. This applies especially above approximately 2000 m.

Outgoing longwave radiation during the night was quite good over a wide area. The surface of the snowpack will freeze, but a strong crust will not form and will soften during the day. This applies in particular below approximately 2600 m.

Sunny slopes: The solar radiation will give rise as the day progresses to rapid moistening of the snowpack.

Tendency

> Over a wide area 5 to 15 cm of snow, and even more in some localities, will fall from the afternoon above approximately 1600 m. The avalanche danger will increase a little during the day.

Danger Level 1 - Low

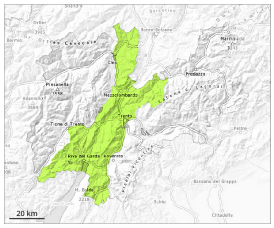

Tendency: Constant avalanche danger
on Saturday 14 03 2026

Persistent weak layer

Treeline

Weak layers in the old snowpack can be released in isolated cases. The danger of moist and wet avalanches will increase during the day.

Avalanches can in isolated cases be released in the old snowpack and reach medium size in isolated cases on northwest, north and northeast facing slopes. They can be released, even by a single winter sport participant.
In the late morning the likelihood of slab avalanches being released will increase in particular on steep southeast and southwest facing slopes below approximately 2400 m. As a consequence of warming during the day individual mostly small wet loose snow avalanches are possible.

Snowpack

Danger patterns dp.1: deep persistent weak layer | dp.10: springtime scenario

Outgoing longwave radiation during the night was quite good over a wide area. The surface of the snowpack will freeze, but a strong crust will not form and will soften during the day. This applies in particular below approximately 2600 m.

This applies especially above the tree line. Avalanche prone weak layers exist in the old snowpack in particular on northwest, north and northeast facing slopes.

Sunny slopes: The solar radiation will give rise as the day progresses to rapid moistening of the snowpack.

Tendency

Over a wide area 5 to 15 cm of snow, and even more in some localities, will fall from late morning above approximately 1600 m. The avalanche danger will increase a little during the day.