Tuesday 10.02.2026

Updated 09 02 2026, 19:09

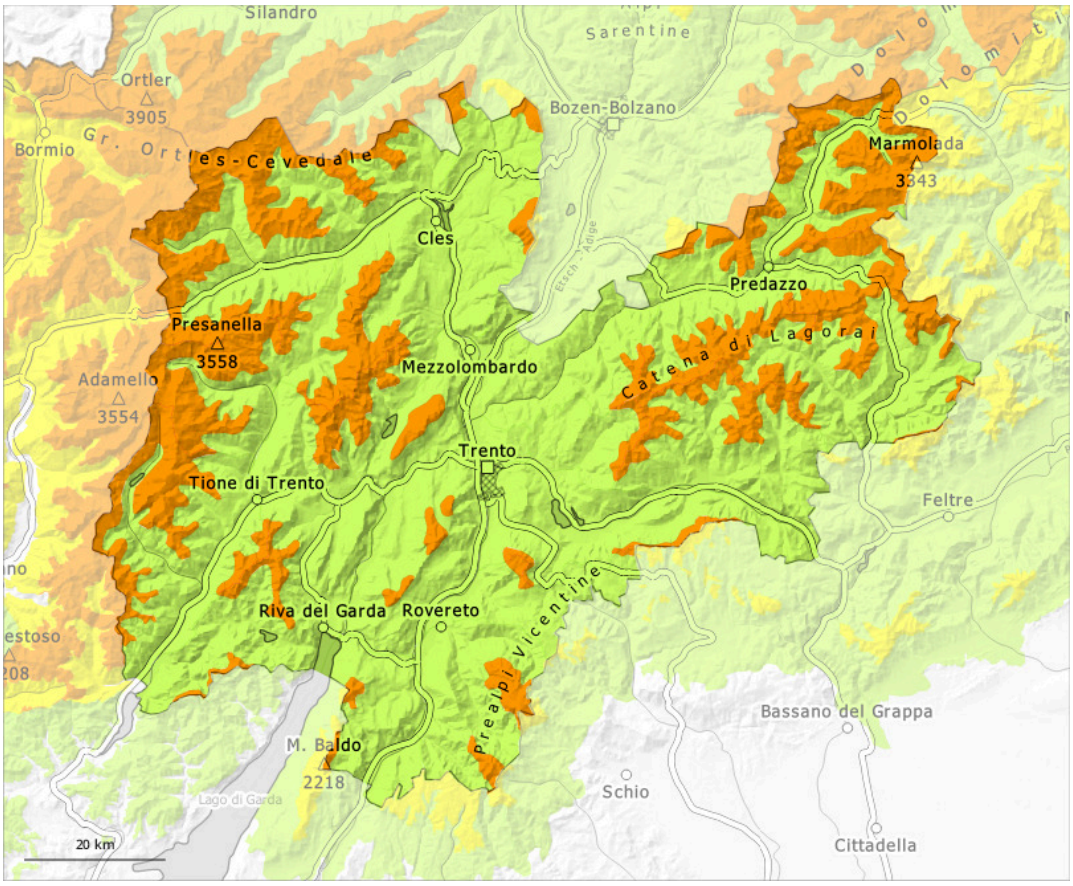

1	2	3	4	5
low	moderate	considerable	high	very high

Danger Level 3 - Considerable

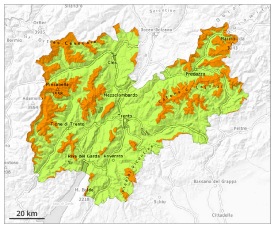

Treeline

Tendency: Constant avalanche danger
on Wednesday 11 02 2026

Persistent weak layer

Treeline

Weak layers in the old snowpack represent the main danger. The avalanche danger above the tree line is within the uppermost range of danger level 3 (considerable).

Weak layers in the old snowpack can be released even easily by individual winter sport participants. Caution is to be exercised in particular on steep west, north and east facing slopes above the tree line. Avalanches can penetrate down to the ground and reach large size. Whumpfing sounds and the formation of shooting cracks when stepping on the snowpack and natural avalanches serve as an alarm indicating the danger.
The avalanche prone locations are barely recognisable, even to the trained eye.
Remotely triggered avalanches are possible.

Snowpack

Danger patterns dp.1: deep persistent weak layer | dp.8: surface hoar blanketed with snow

Distinct weak layers exist in the old snowpack. This applies especially on west, north and east facing slopes. The snowpack remains generally prone to triggering.
Outgoing longwave radiation during the night was reduced over a wide area. The snowpack will be moist at low and intermediate altitudes.

Tendency

The avalanche danger will persist. Above the tree line a treacherous avalanche situation will be encountered over a wide area.