Sunday 01.03.2026

Updated 01 03 2026, 08:00

AM

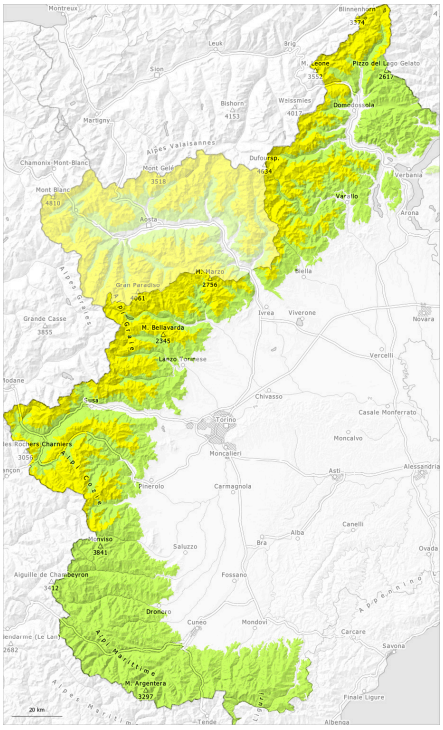

PM

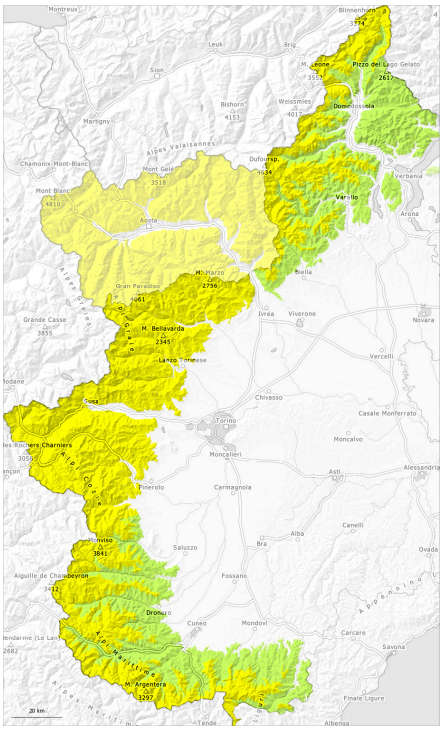

1	2	3	4	5
low	moderate	considerable	high	very high

Danger Level 2 - Moderate

AM:

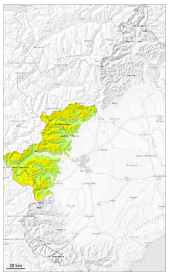

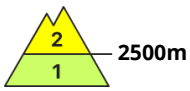

Tendency: Constant avalanche danger
on Monday 02 03 2026

Persistent weak layer

2500m

PM:

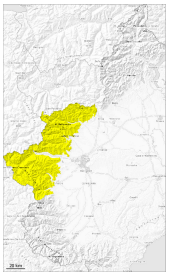

Tendency: Constant avalanche danger
on Monday 02 03 2026

Wet snow

2200m

Persistent weak layer

2500m

As the day progresses as a consequence of the rain there will be only a slight increase in the danger of moist and wet avalanches.

At low and intermediate altitudes and at low and intermediate altitudes individual moist and wet avalanches are possible as a consequence of the rain.
Below approximately 2600 m moist avalanches can penetrate even deep layers and reach quite a large size.

Especially steep shady slopes high altitudes and the high Alpine regions: Weak layers in the old snowpack can be released especially by large additional loads.

There is a danger of falling on the hard snow surface. This applies especially in particular at high altitudes and in high Alpine regions.

Snowpack

Danger patterns dp.10: springtime scenario

The weather conditions fostered a gradual strengthening of the snowpack. Towards its surface, the snowpack is largely stable and its surface has a melt-freeze crust that is strong in many cases.
Especially steep shady slopes high altitudes and the high Alpine regions: Weak layers exist in the snowpack.

In the vicinity of peaks snow depths vary greatly, depending on the infuence of the wind.
In places that are protected from the wind in all altitude zones a lot of snow is lying for the time of year.
The rain will give rise as the day progresses to increasing moistening of the snowpack at low and intermediate altitudes.

Danger Level 2 - Moderate

AM:

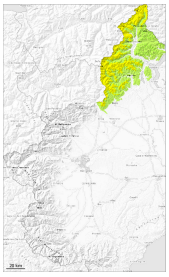

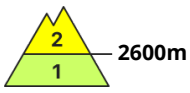

Tendency: Constant avalanche danger
on Monday 02 03 2026

Persistent
weak layer

2600m

PM:

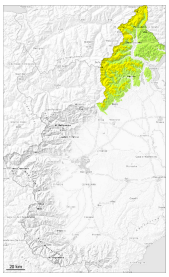

Tendency: Constant avalanche danger
on Monday 02 03 2026

Persistent
weak layer

2600m

Gradual decrease in danger of moist and wet avalanches as the temperature drops.

The weather conditions fostered a substantial stabilisation of the snowpack.
As a consequence of falling temperatures, the natural avalanche activity will gradually decrease.

In particular on shady slopes the avalanches can penetrate even deep layers and reach medium size in some cases. They can as before be released, in particular by large loads. Caution is to be exercised in particular on very steep slopes, and adjacent to ridgelines and in gullies and bowls.

There is a danger of falling on the hard snow surface.

Snowpack

Danger patterns dp.10: springtime scenario | dp.1: deep persistent weak layer

In the vicinity of peaks snow depths vary greatly, depending on the infuence of the wind. In addition, only a small amount of snow is lying for the time of year.

Especially steep shady slopes high altitudes and the high Alpine regions: Weak layers exist in the old snowpack.
Towards its surface, the snowpack is largely stable and its surface has a melt-freeze crust that is strong in many cases.

Some snow will fall in some localities. The rain will give rise as the day progresses to slight moistening of the snowpack in some cases in particular at low altitude.

Danger Level 2 - Moderate

AM:

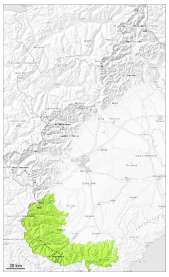

Tendency: Decreasing avalanche danger
on Monday 02 03 2026

PM:

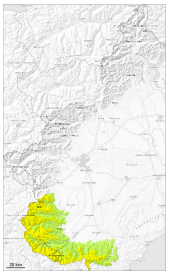

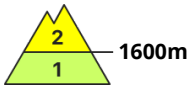

Tendency: Decreasing avalanche danger
on Monday 02 03 2026

Wet snow

1600m

Slight increase in danger of moist and wet avalanches as a consequence of the precipitation.

As a consequence of the precipitation more moist and wet avalanches are possible as the day progresses. This applies in particular on grassy slopes, as well as at low and intermediate altitudes.
Areas with glide cracks are to be avoided.

There is a danger of falling on the hard snow surface. This applies in particular on steep slopes in high Alpine regions.

Snowpack

Danger patterns dp.10: springtime scenario | dp.2: gliding snow

In particular in the vicinity of peaks snow depths vary greatly, depending on the infuence of the wind.

The surface of the snowpack has frozen to form a strong crust and.
The rain will give rise as the day progresses to slight moistening of the snowpack.