Sunday 29.03.2026

Published 28 03 2026, 17:00

AM

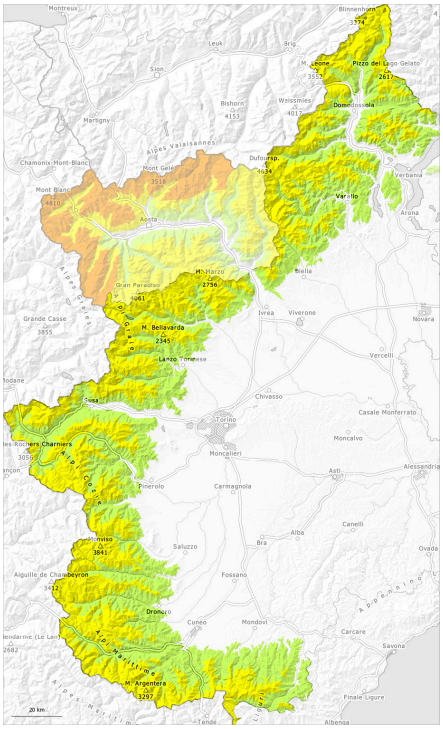

PM

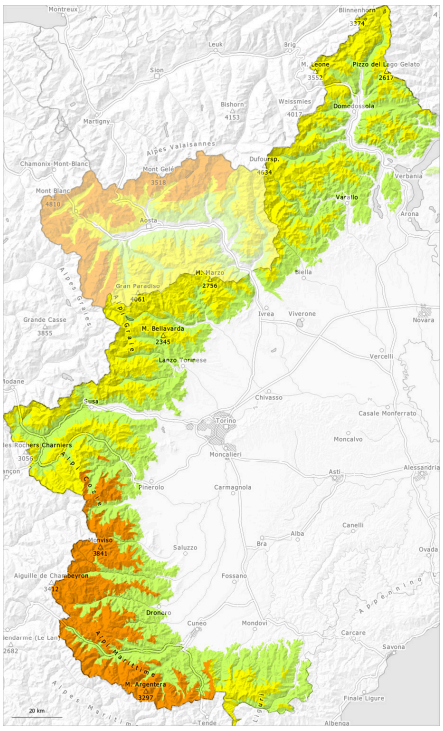

1	2	3	4	5
low	moderate	considerable	high	very high

Danger Level 3 - Considerable

AM:

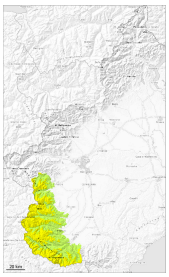

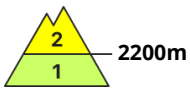

Tendency: Increasing avalanche danger
on Monday 30 03 2026

Wind slab

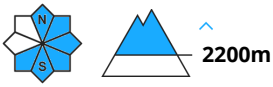

Persistent weak layer

PM:

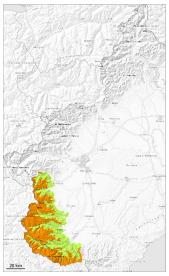

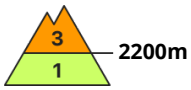

Tendency: Increasing avalanche danger
on Monday 30 03 2026

Wind slab

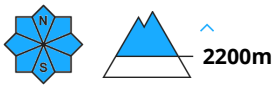

Persistent weak layer

Increase in avalanche danger as a consequence of new snow and wind.

As a consequence of new snow and a moderate to strong wind from northeasterly directions, further wind slabs will form from late morning. The old wind slabs of Thursday will be covered with new snow and therefore difficult to recognise.

The fresh wind slabs can in some places be released, even by a single winter sport participant. In particular on steep slopes the avalanches can be released in the various wind slab layers and reach quite a large size.

Backcountry touring calls for restraint.

Snowpack

Danger patterns dp.6: cold, loose snow and wind

In some regions 10 to 15 cm of snow will fall from early morning above approximately 1600 m.

As a consequence of new snow and a moderate to strong wind from northeasterly directions, further wind slabs will form. High altitudes and the high Alpine regions: Over a wide area various wind slab layers are

lying on a hard crust.

In particular in the vicinity of peaks snow depths vary greatly, depending on the infuence of the wind.

Faceted weak layers exist in the old snowpack in particular on shady slopes.

Tendency

As a consequence of the sometimes strong northeasterly wind the prevalence of the avalanche prone locations will increase on Monday.

Danger Level 2 - Moderate

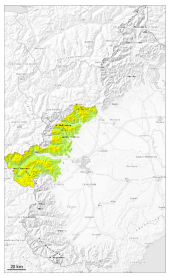

2200m

Tendency: Constant avalanche danger
on Monday 30 03 2026

Wind slab

2200m

Persistent
weak layer

2200m

The wind slabs are to be assessed with care and prudence.

As a consequence of northwesterly wind, wind slabs formed by Thursday, 26 March. The hard wind slabs are lying on a crust in particular on sunny slopes and at high altitude. These can in isolated cases be released, even by a single winter sport participant and reach medium size.

The avalanche prone locations are to be found in particular in gullies and bowls and on wind-loaded slopes. Along the border with France the likelihood of avalanches is higher.

Snowpack

Danger patterns dp.6: cold, loose snow and wind

Over a wide area wind slabs are lying on a hard crust, especially on sunny slopes in all altitude zones, and adjacent to ridgelines and in pass areas at elevated altitudes.

High altitudes shady slopes: Towards its base, the snowpack is faceted.
Individual weak layers exist in the centre of the snowpack especially on west, north and northeast facing slopes.

On sunnier slopes where temperatures are less cold, the hard surface of the snowpack will gradually soften over the course of the day.

In particular adjacent to ridgelines at high altitude snow depths vary greatly, depending on the infuence of the wind.

Danger Level 2 - Moderate

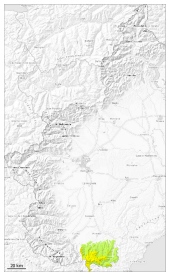

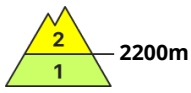

Tendency: Constant avalanche danger
on Monday 30 03 2026

Wind slab

2200m

Wind slabs represent the main danger.

In some localities 5 to 10 cm of snow will fall today above approximately 1700 m.
As a consequence of new snow and wind from northeasterly directions, rather small wind slabs will form. The old wind slabs of the last few days will be covered with new snow in some cases and therefore difficult to recognise. These can in some places be released, in particular by large loads.

Wind-loaded slopes where hard layers are lying on a weakly bonded old snowpack are unfavourable.

Snowpack

Danger patterns dp.6: cold, loose snow and wind

High altitudes and the high Alpine regions: Over a wide area new snow and wind slabs are lying on a hard crust.

In particular in the vicinity of peaks snow depths vary greatly, depending on the infuence of the wind.

Individual weak layers exist in the old snowpack in particular on shady slopes.

Danger Level 2 - Moderate

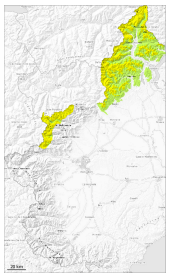

2200m

Tendency: Constant avalanche danger
on Monday 30 03 2026

Wind slab

2200m

Persistent
weak layer

2100m

Wind slabs require caution.

The hard wind slabs of the last four days are lying on a crust in particular on sunny slopes and at high altitude. These can as before be released by a single winter sport participant. In particular on steep north, northeast and northwest facing slopes the avalanches can be triggered in the faceted old snow and reach medium size.

Caution is to be exercised in particular on wind-loaded slopes, and in gullies and bowls at elevated altitudes.

Snowpack

Danger patterns dp.6: cold, loose snow and wind

As a consequence of the strong northwesterly wind, snow drift accumulations formed during the last few days. Over a wide area wind slabs are lying on a hard crust. The surface of the snowpack will soften later than the day before.

Faceted weak layers exist in the bottom section of the snowpack in particular on shady slopes.

Adjacent to ridgelines at high altitude snow depths vary greatly, depending on the infuence of the wind.