Sunday 12.04.2026

Published 11 04 2026, 17:00

AM

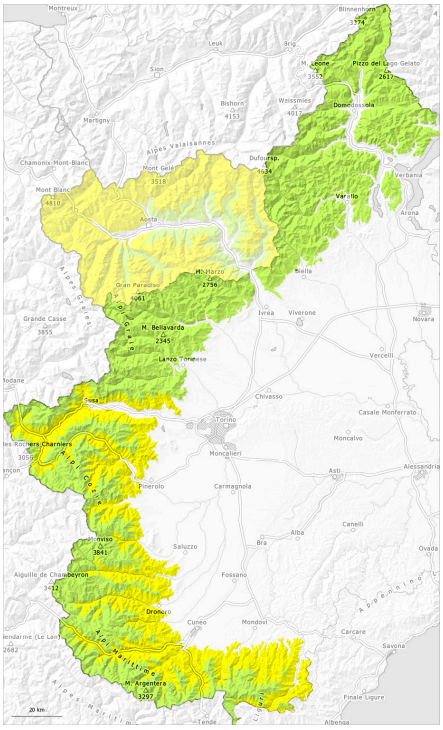

PM

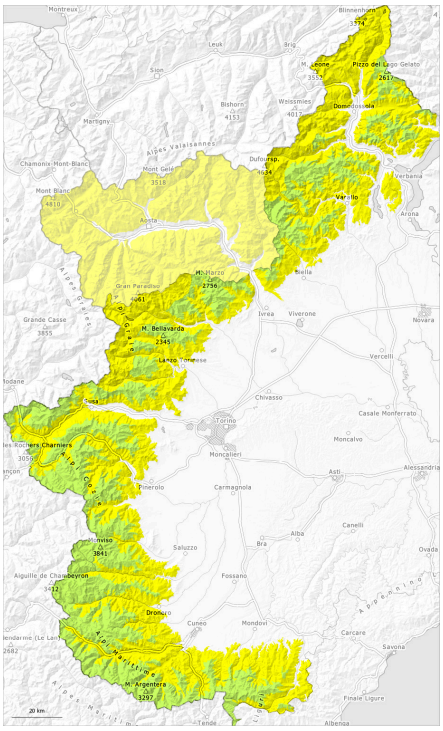

1	2	3	4	5
low	moderate	considerable	high	very high

Danger Level 2 - Moderate

AM:

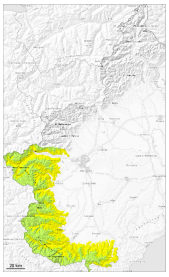

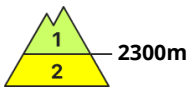

Tendency: Increasing avalanche danger
on Monday 13 04 2026

Wet snow

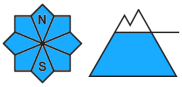

PM:

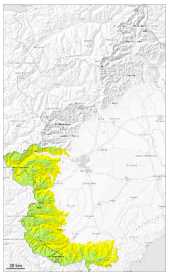

Tendency: Increasing avalanche danger
on Monday 13 04 2026

Wet snow

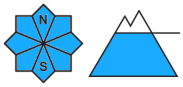

The sleet will give rise from the late morning to moistening of the snowpack in particular at low and intermediate altitudes. Moist snow slides and avalanches are possible.

Up to 2300 m rain will fall from late morning in some regions. This situation will give rise to significant moistening of the snowpack at low and intermediate altitudes.

Below approximately 2300 m and on very steep slopes small to medium-sized wet snow slides and avalanches are possible as a consequence of the rain.
In places where the snowfall level is higher the avalanche danger is greater.

The conditions are unfavourable for ski touring, snowshoe hiking as well as off-piste descents, both due to the strong moistening of the snowpack at mid and low altitudes and due to locally poor visibility.

Snowpack

Danger patterns dp.10: springtime scenario

Below approximately 2300 m: The surface of the snowpack will only just freeze and will already be soft in the early morning.
The rain will give rise in the afternoon to increasing moistening of the snowpack below approximately 2300 m. This situation will give rise to a loss of strength within the old snowpack.

Tendency

A lot of snow will fall on Monday. Increase in avalanche danger as a consequence of the snowfall.

Danger Level 2 - Moderate

AM:

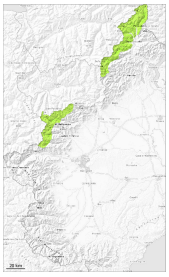

Tendency: Increasing avalanche danger
on Monday 13 04 2026

Wet snow

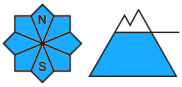

2300m

PM:

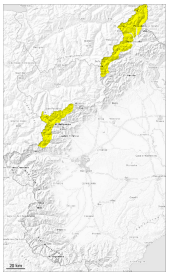

Tendency: Increasing avalanche danger
on Monday 13 04 2026

Wind slab

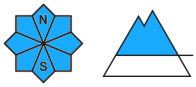

2200m

Wet snow

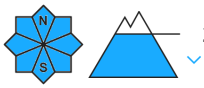

2200m

New snow and wind slabs at elevated altitudes. Moist snow slides and avalanches at low altitude.

5 to 15 cm of snow will fall from the afternoon above approximately 2200 m.
This situation will give rise to moistening of the snowpack below approximately 2200 m. At low altitude and on very steep slopes mostly small moist snow slides and avalanches are possible as a consequence of the rain.

In addition mostly small wind slabs will form at intermediate and high altitudes in the afternoon.
High altitudes: On very steep shady slopes the dry avalanches can be triggered in the large-grained old snow and reach medium size in isolated cases. This applies in particular in case of a large load.

Snowpack

Danger patterns dp.10: springtime scenario

Above approximately 2200 m: The surface of the snowpack will freeze to form a strong crust and will soften later than the day before.
The rain will give rise in the afternoon to increasing moistening of the snowpack below approximately 2200 m.

High altitudes: Large-grained weak layers exist deep in the old snowpack in particular on very steep northeast, north and northwest facing slopes.

Tendency

The large quantity of fresh snow and the wind slabs that are forming at intermediate and high altitudes will become increasingly prone to triggering.

Danger Level 2 - Moderate

AM:

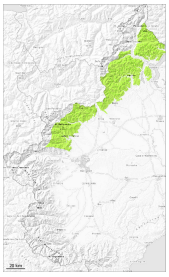

Tendency: Increasing avalanche danger
on Monday 13 04 2026

Wet snow

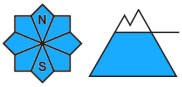

2300m

PM:

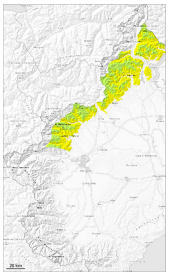

2300m

Tendency: Increasing avalanche danger
on Monday 13 04 2026

Wet snow

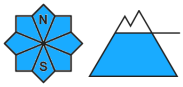

2300m

The rain will give rise in the afternoon to moistening of the snowpack below approximately 2200 m.

Up to 2200 m rain will fall in the afternoon in some regions. This situation will give rise to significant moistening of the snowpack at low and intermediate altitudes.
In particular below approximately 2300 m and on very steep slopes small to medium-sized moist snow slides and avalanches are possible as the penetration by moisture increases.

Snowpack

Danger patterns dp.10: springtime scenario

Above approximately 2300 m: The surface of the snowpack will freeze to form a strong crust and will soften later than the day before.
The rain will give rise in the afternoon to increasing moistening of the snowpack below approximately 2300 m. This situation will give rise to a loss of strength within the old snowpack.

Tendency

A lot of snow will fall on Monday. Increase in avalanche danger as a consequence of the snowfall.