Wednesday 18.03.2026

Published 17 03 2026, 17:00

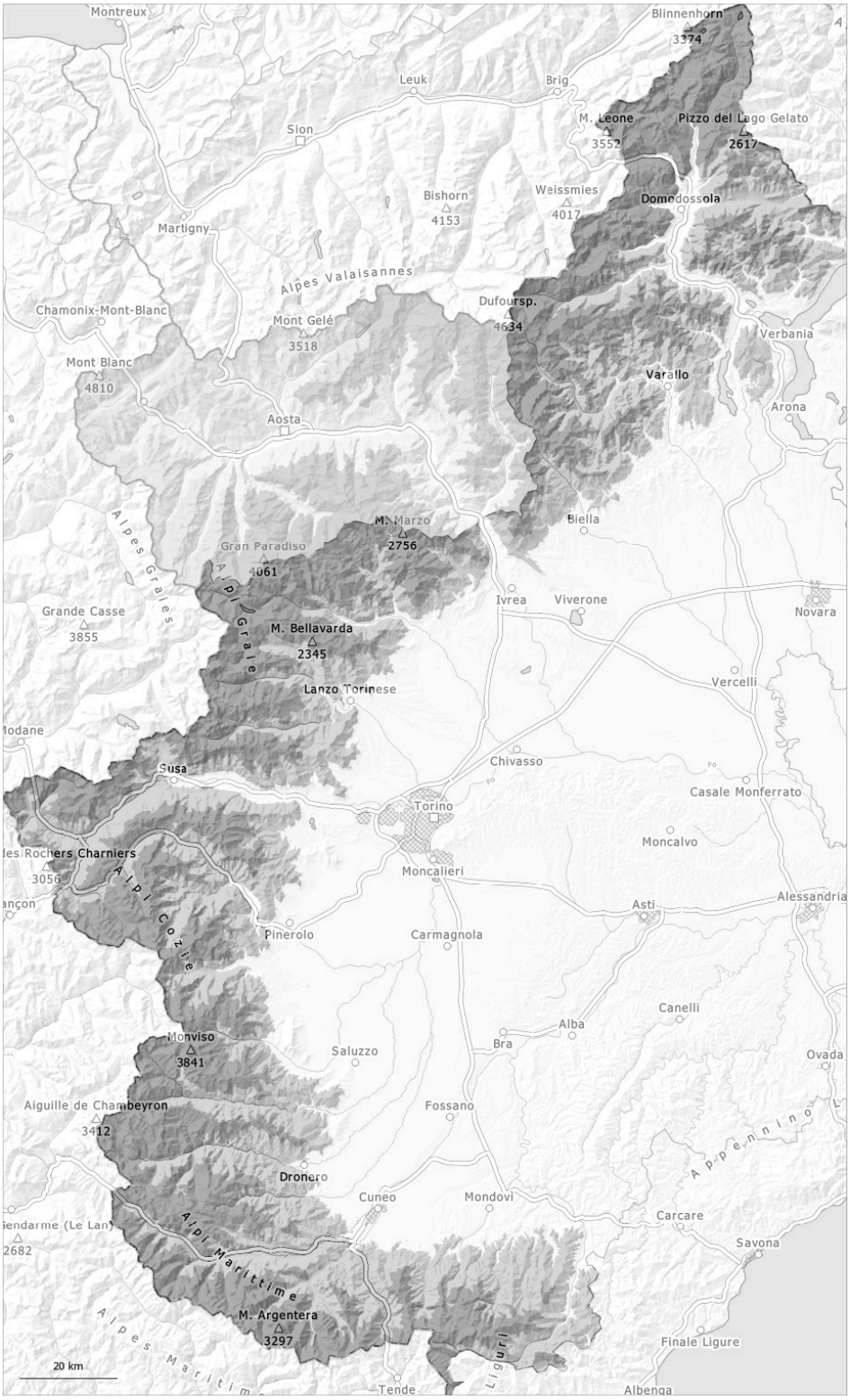

1	2	3	4	5
low	moderate	considerable	high	very high

Danger Level 3 - Considerable

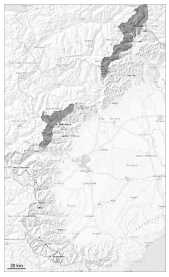

Tendency: Constant avalanche danger
on Thursday 19 03 2026

Wind slab

Wind slabs represent the main danger.

The sometimes strong wind has transported some snow. The large wind slabs can be released even by a single winter sport participant in all aspects above approximately 2000 m. This applies in particular at transitions from a shallow to a deep snowpack, when entering gullies and bowls for example. The current avalanche situation calls for careful route selection.
As a consequence of falling temperatures, the natural activity of moist and wet avalanches will appreciably decrease.

Snowpack

Danger patterns dp.6: cold, loose snow and wind

Over a wide area 100 to 150 cm of snow, and up to 180 cm in some localities, has fallen since Saturday. The moderate wind has transported the new snow significantly.
The new snow has settled to a large extent at low and intermediate altitudes.
Intermediate and high altitudes: Individual weak layers exist in the old snowpack especially on shady slopes.
The surface of the snowpack will soften later than the day before. This applies in particular at low and intermediate altitudes.

Danger Level 3 - Considerable

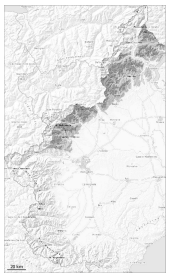

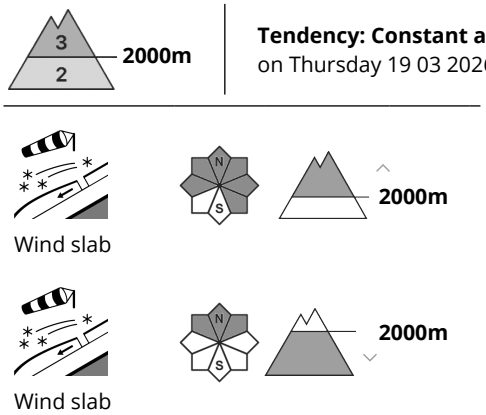

Tendency: Constant avalanche danger
on Thursday 19 03 2026

Slab avalanches are the main danger.

The sometimes large wind slabs can be released even by a single winter sport participant in all aspects at intermediate and high altitudes. This applies in particular at transitions from a shallow to a deep snowpack, when entering gullies and bowls for example. Ski touring and other off-piste activities, including snowshoe hiking, call for experience in the assessment of avalanche danger and careful route selection.
As a consequence of falling temperatures, the natural activity of moist and wet avalanches will appreciably decrease.

Snowpack

Danger patterns dp.6: cold, loose snow and wind

Over a wide area 100 to 150 cm of snow, and even more in some localities, has fallen since Saturday. The moderate wind has transported the new snow significantly.
The new snow has settled to a large extent at low and intermediate altitudes.
Intermediate and high altitudes: Individual weak layers exist in the old snowpack especially on shady slopes.
The surface of the snowpack will soften later than the day before.

Danger Level 3 - Considerable

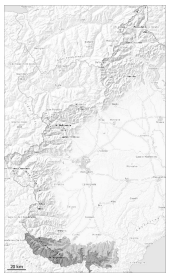

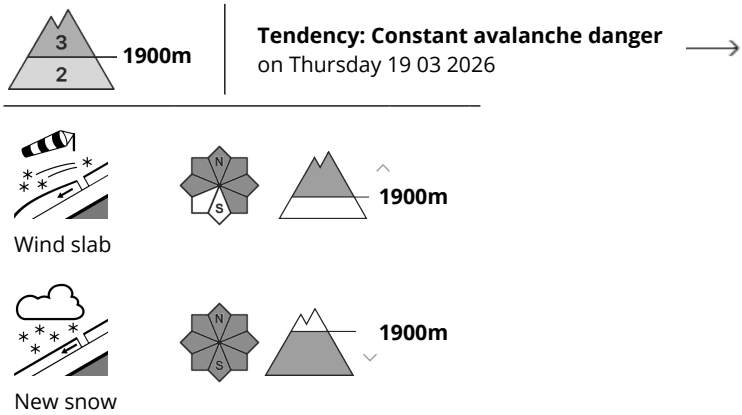

Slab avalanches and loose snow avalanches are the main danger.

Some snow will fall. The avalanche prone locations are covered with new snow and are barely recognisable because of the poor visibility. In particular on steep slopes medium-sized and, in isolated cases, large slab avalanches are possible as a consequence of new snow and strong wind.
The fresh and somewhat older wind slabs can be released even by a single winter sport participant at intermediate and high altitudes.
Ski touring and other off-piste activities, including snowshoe hiking, call for careful route selection.
As a consequence of falling temperatures, the natural activity of moist and wet avalanches will appreciably decrease.

Snowpack

Danger patterns dp.6: cold, loose snow and wind

Up to 60 cm of snow, and even more in some localities, has fallen since Saturday. The moderate wind has transported the new snow. Up to 20 cm of snow will fall from early morning above approximately 1500 m. The easterly wind will transport the new snow significantly.
The new snow will be deposited on a crust in particular on sunny slopes at low and intermediate altitudes. Individual weak layers exist in the old snowpack especially on shady slopes.

Danger Level 3 - Considerable

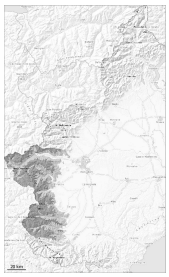

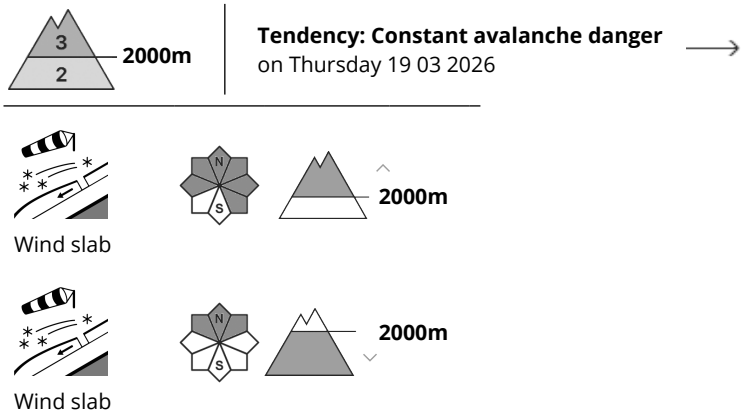

Wind slabs require caution.

Little snow will fall in some localities. The sometimes strong wind will transport the snow. The avalanche prone locations are sometimes covered with new snow and are barely recognisable because of the poor visibility. The sometimes large wind slabs can be released by a single winter sport participant at intermediate and high altitudes. This applies in particular at transitions from a shallow to a deep snowpack, when entering gullies and bowls for example. Ski touring and other off-piste activities, including snowshoe hiking, call for defensive route selection.
As a consequence of falling temperatures, the natural activity of moist and wet avalanches will appreciably decrease.

Snowpack

Danger patterns dp.6: cold, loose snow and wind

Up to 60 cm of snow, and even more in some localities, has fallen since Saturday. Over a wide area new snow is lying on a hard crust. Up to 10 cm of snow, but less in some localities, will fall from early morning. The easterly wind will transport the fresh and old snow.
Intermediate and high altitudes: Individual weak layers exist in the old snowpack especially on shady slopes.