MINISTERO DELLA DIFESA

meteomont
Servizio Nazionale di previsione neve e valanghe

EAWS EUROPEAN AVALANCHE WARNING SERVICES

CARABINIERI

# APPENNINO CAMPANO

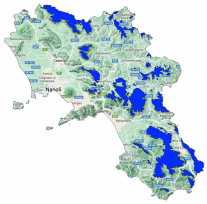

Avalanche Bulletin N. 261/2026 issued at 14:00 on 05/03/2026
48 hours validity. Next issue on 06/03/2026

**By the METEOMONT Service of the ARMA dei CARABINIERI ITALY**
**In collaboration with Air Force Meteorological Service**

## Situation on 05/03/2026

**DANGER PATTERNS: springtime situation.**

| Snow line (m.a.s.l.) | North | South |
|---|---|---|
| | 1800 | 1900 |

| Snow depth (cm) | ground snow | new snow | Elevation (m.a.s.l.) |
|---|---|---|---|
| | 000 | 000 | 1460 |

**REGISTERED AVALANCHES: No avalanches detected.**

## FORECAST 06/03/2026

# Danger level: LOW 1

## DANGER PATTERNS: springtime situation.

**SNOWPACK: Snowpack stability is good on many points (areas) for Isolated slopes, small avalanches are possible.**

## WARNING

Due to daytime rising temperatures,careful evaluation of the timing of outdoor activities, in order to avoid crossing steep slopes during the warmest hours of the day , is required.

## EUROPEAN AVALANCHE WARNING SERVICE

## AVALANCHE PROBLEMS

According to EAWS standards Meteomont bulletin is a synoptic-scale system (regional scale). It shall be the user's responsibility to correlate the danger level evaluation of the bulletin with a detailed and expertise analysis of the zonal hazards (single slope), that could be markedly different. Meteorological forecast are issued at UTC (for Italy: in winter time UTC+1: in summer time UTC+2).

Bulletin is subjected to check processes through: the record of Observers and Avalanches and snow Experts data in C-Sifa; the validation by forecasters; the certification by Meteomont Section.

# APPENNINO CAMPANO

## WEATHER FORECAST FOR

| Elevation | | 06/03/2026 h6:00 | 06/03/2026 h12:00 | 06/03/2026 h18:00 |
|---|---|---|---|---|
| 1000 | Wind | 05 Knots from East | 04 Knots from East | 04 Knots from East |
| | Temperatures | +05 °C | +08 °C | +06 °C |
| | Wind chill | 3 °C | 7 °C | 4 °C |
| 2000 | Wind | 05 Knots from S-East | 07 Knots from S-East | 04 Knots from S-East |
| | Temperatures | +06 °C | +04 °C | +03 °C |
| | Wind chill | 4 °C | 1 °C | 1 °C |
| 3000 | Wind | 05 Knots from East | 05 Knots from East | 07 Knots from East |
| | Temperatures | -02 °C | -01 °C | -02 °C |
| | Wind chill | -5 °C | -4 °C | -6 °C |
| Freezing level | | 2700-2900 m. | 2700-2900 m. | 2500-2700 m. |
| Atmospheric phenomenon | | — | — | — |
| Keys to sky condition | | | | |

## KEYS TO ATMOSPHERIC PHENOMENON

— Absence of adverse weather phenomena
Fog
Mist
Light rain
Moderate rain
Heavy rain
Thunderstorm
Weak snowfall
Moderate snowfall
Heavy snowfall

## KEYS TO SKY CONDITION

Clear
Partly cloudy
Cloudy
Mostly cloudy
Overcast

## Weather and snow data recorded during field and out of field obsevations on 05/03/2026.

| Observation field | District | Elevation (m.a.s.l.) | Snow depth (cm) | Snowfall in previous 24 hours (cm) | Temp. Min (°C) | Temp. Max (°C) | General weather conditions |
|---|---|---|---|---|---|---|---|
| DIFESA SAN MATTEO | San Marco in Lamis (FG) | 880 | 0 | 0 | +5 | +11 | Absence of rain or other precipitation |
| LACENO | Bagnoli Irpino (AV) | 1460 | 0 | 0 | +0 | +10 | Absence of rain or other precipitation |
| LAGO PESCARA | Biccari (FG) | 920 | 0 | 0 | +2 | +11 | Absence of rain or other precipitation |
| BOCCA DELLA SELVA | Piedimonte Matese (CE) | 1350 | 0 | 0 | +2 | +12 | Absence of rain or other precipitation |

(*) Out of field survey

**INFORMATION MEANS PREVENTION - SCAN QRCODE TO KNOW DAILY AVALANCHE DANGER LEVEL!**

**IL CAPO DEL CENTRO NAZIONALE METEOMONT**
**(Ten. Col. RFI Emanuela Gini)**
**FIRMA AUTOGRAFA OMESSA AI SENSI**
**DELL'ART.3 DEL D.LGS N.39/1993**

According to EAWS standards Meteomont bulletin is a synoptic-scale system (regional scale). It shall be the user's responsibility to correlate the danger level evaluation of the bulletin with a detailed and expertise analysis of the zonal hazards (single slope), that could be markedly different. Meteorological forecast are issued at UTC (for Italy: in winter time UTC+1: in summer time UTC+2).

Bulletin is subjected to check processes through: the record of Observers and Avalanches and snow Experts data in C-Sifa; the validation by forecasters; the certification by Meteomont Section.