Sunday 15.03.2026

Published 14 03 2026, 17:00

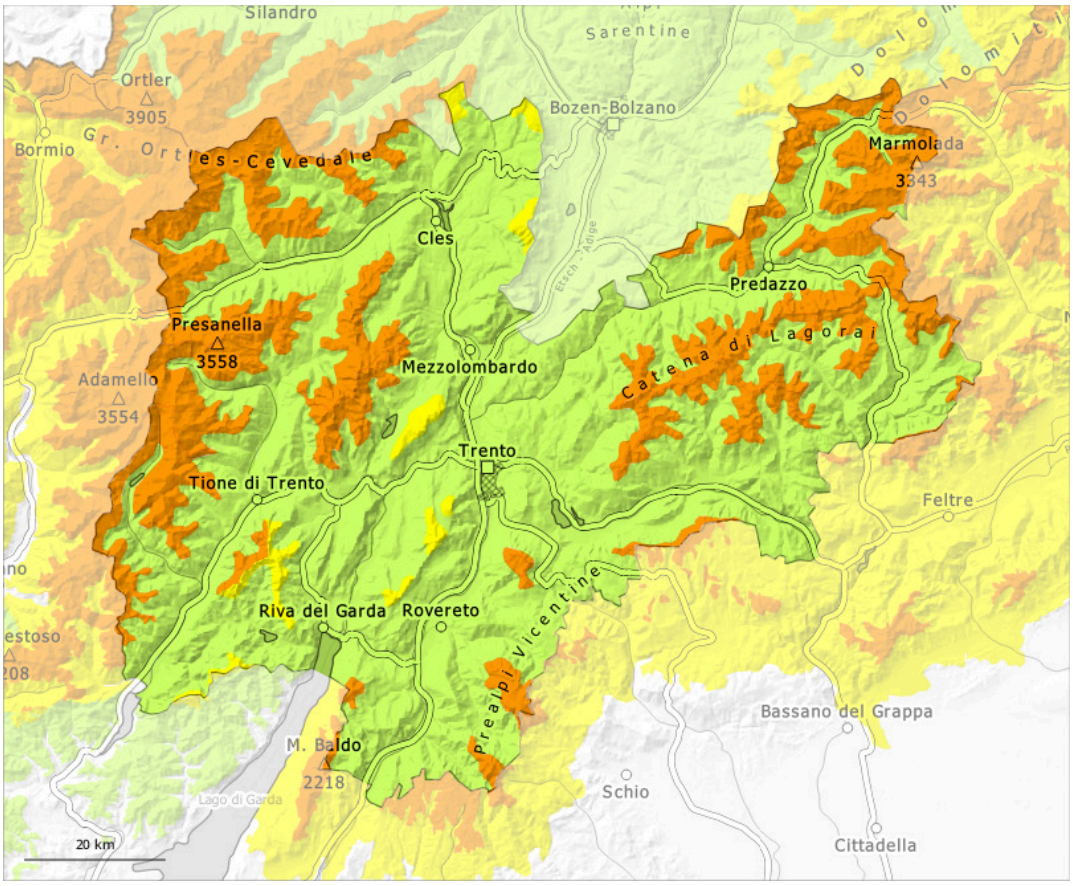

1	2	3	4	5
low	moderate	considerable	high	very high

Danger Level 3 - Considerable

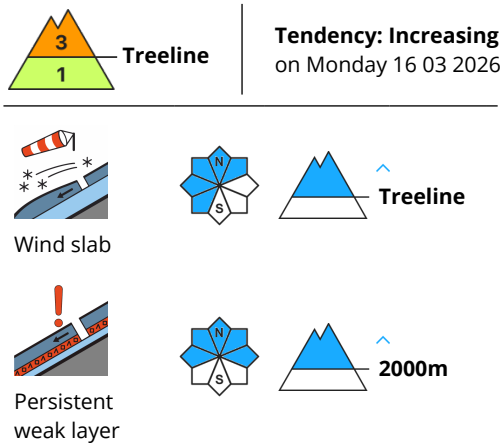

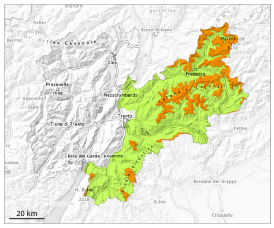

The fresh snow and the wind slabs must be evaluated with care and prudence.

The fresh snow and the wind slabs must be evaluated with care and prudence above the tree line. Avalanches can in isolated cases release deeper layers of the snowpack and reach quite a large size. Weakly bonded old snow requires caution. These avalanche prone locations are to be found in particular in northwest to north to northeast facing aspects. Caution is to be exercised in particular on steep shady slopes, as well as at transitions from a shallow to a deep snowpack, when entering gullies and bowls for example.

Snowpack

Danger patterns dp.6: cold, loose snow and wind | dp.1: deep persistent weak layer

Over a wide area 15 to 30 cm of snow, and even more in some localities, will fall until the afternoon above approximately 1700 m. Distinct weak layers exist in the bottom section of the snowpack in particular on steep shady slopes. This applies especially above approximately 2000 m.
Outgoing longwave radiation during the night will be barely evident. Below approximately 1800 m: The old snowpack will be moist.

Tendency

Fresh wind slabs are in some cases still prone to triggering in particular on steep shady slopes. The avalanche danger will decrease gradually.

Danger Level 3 - Considerable

Treeline

Tendency: Increasing avalanche danger
on Monday 16 03 2026

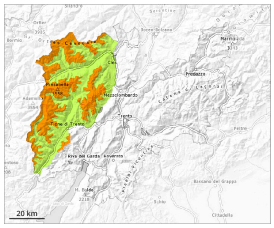

Wind slab

Treeline

Persistent weak layer

2000m

The fresh snow and the wind slabs can be released easily.

The fresh snow and the sometimes deep wind slabs can be released easily above the tree line. Avalanches can in isolated cases release deeper layers of the snowpack and reach quite a large size.
Weakly bonded old snow requires caution. These avalanche prone locations are to be found in particular in northwest to north to northeast facing aspects. Caution is to be exercised in particular on steep shady slopes, as well as at transitions from a shallow to a deep snowpack, when entering gullies and bowls for example.
As a consequence of warming during the day and solar radiation small and medium-sized natural avalanches are possible.

Snowpack

Danger patterns dp.6: cold, loose snow and wind | dp.1: deep persistent weak layer

Over a wide area 15 to 30 cm of snow, and even more in some localities, will fall until the early morning above approximately 1700 m. Distinct weak layers exist in the bottom section of the snowpack in particular on steep shady slopes. This applies especially above approximately 2000 m.
Outgoing longwave radiation during the night will be barely evident. Below approximately 1800 m: The old snowpack will be moist.

Tendency

Fresh wind slabs are in some cases still prone to triggering in particular on steep shady slopes. The avalanche danger will decrease gradually.

Danger Level 2 - Moderate

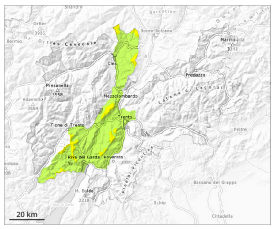

Treeline

Tendency: Increasing avalanche danger
on Monday 16 03 2026

Wind slab

Treeline

The fresh snow and the wind slabs must be evaluated with care and prudence.

The fresh snow and the mostly small wind slabs must be evaluated with care and prudence. Avalanches can in isolated cases be released in the old snowpack and reach medium size on northwest, north and northeast facing slopes.
As a consequence of warming during the day individual mostly small wet loose snow avalanches are possible.

Snowpack

Danger patterns dp.4: cold following warm / warm following cold | dp.1: deep persistent weak layer

Shady slopes: Avalanche prone weak layers exist in the old snowpack on northwest, north and northeast facing slopes. This applies especially above the tree line.

Outgoing longwave radiation during the night will be reduced. The weather conditions during the course of the night gave rise to slight moistening of the snowpack.

In some localities in some regions 20 cm of snow, and even more in some localities, fell during the night, especially above approximately 1800 m.

Tendency

Fresh wind slabs are in some cases still prone to triggering in particular on steep shady slopes. The avalanche danger will decrease gradually.