MINISTERO DELLA DIFESA

meteomont Servizio Nazionale di previsione neve e valanghe

EAWS EUROPEAN AVALANCHE WARNING SERVICES

CARABINIERI

# APPENNINO LUCANO

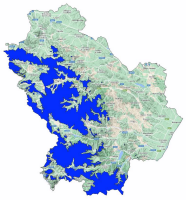

Avalanche Bulletin N. 259/2026 issued at 14:00 on 02/03/2026
48 hours validity. Next issue on 03/03/2026

**By the METEOMONT Service of the ARMA dei CARABINIERI ITALY**
**In collaboration with Air Force Meteorological Service**

## Situation on 02/03/2026

**DANGER PATTERNS: springtime situation.**

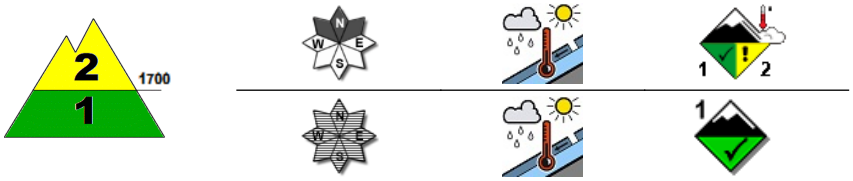


**DANGER PATTERNS: springtime situation.**

| Snow line (m.a.s.l.) | North | South |
|---|---|---|
| | 1500 - 1600 | 1500 - 1600 |

| Snow depth (cm) | ground snow | new snow | Elevation (m.a.s.l.) |
|---|---|---|---|
| | 124 | 000 | 1839 |
| | 000 | 000 | 1380 |

**REGISTERED AVALANCHES: No avalanches detected.**

## FORECAST 03/03/2026

## Danger level: MODERATE 2

## DANGER PATTERNS: springtime situation.

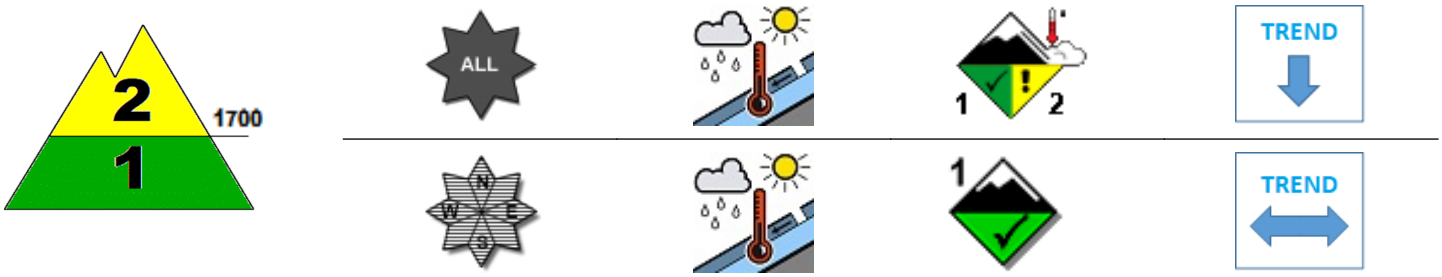


## DANGER PATTERNS: springtime situation.

**SNOWPACK: Snowpack stability is moderate on some points (areas) above 1700 m.a.s.l. All aspects are critical. medium avalanches are possible.**
**Snowpack stability is moderate on few points (areas) below 1700 m.a.s.l. All Isolated slopes are critical. Small avalanches are possible.**

## WARNING

Due to daytime rising temperatures,careful evaluation of the timing of outdoor activities, in order to avoid crossing steep slopes during the warmest hours of the day , is required.

## EUROPEAN AVALANCHE WARNING SERVICE

## AVALANCHE PROBLEMS

According to EAWS standards Meteomont bulletin is a synoptic-scale system (regional scale). It shall be the user's responsibility to correlate the danger level evaluation of the bulletin with a detailed and expertise analysis of the zonal hazards (single slope), that could be markedly different. Meteorological forecast are issued at UTC (for Italy: in winter time UTC+1: in summer time UTC+2).

Bulletin is subjected to check processes through: the record of Observers and Avalanches and snow Experts data in C-Sifa; the validation by forecasters; the certification by Meteomont Section.

# APPENNINO LUCANO

## WEATHER FORECAST FOR

| Elevation | | 03/03/2026 h6:00 | 03/03/2026 h12:00 | 03/03/2026 h18:00 |
|---|---|---|---|---|
| 1000 | Wind | 01 Knots from N-West | 01 Knots from S-West | 03 Knots from East |
| | Temperatures | +09 °C | +10 °C | +10 °C |
| | Wind chill | 9 °C | 10 °C | 10 °C |
| 2000 | Wind | 03 Knots from N-West | 01 Knots from North | 03 Knots from East |
| | Temperatures | +04 °C | +04 °C | +04 °C |
| | Wind chill | 3 °C | 4 °C | 3 °C |
| 3000 | Wind | 02 Knots from West | 01 Knots from N-West | 02 Knots from South |
| | Temperatures | -04 °C | -03 °C | -02 °C |
| | Wind chill | -4 °C | -3 °C | -2 °C |
| Freezing level | | 2200-2400 m. | 2500-2700 m. | 2600-2800 m. |
| Atmospheric phenomenon | | — | — | — |
| Keys to sky condition | | | | |

## KEYS TO ATMOSPHERIC PHENOMENON

— Absence of adverse weather phenomena
Fog
Mist
Light rain
Moderate rain
Heavy rain
Thunderstorm
Weak snowfall
Moderate snowfall
Heavy snowfall

## KEYS TO SKY CONDITION

Clear
Partly cloudy
Cloudy
Mostly cloudy
Overcast

## Weather and snow data recorded during field and out of field obsevations on 02/03/2026.

| Observation field | District | Elevation (m.a.s.l.) | Snow depth (cm) | Snowfall in previous 24 hours (cm) | Temp. Min (°C) | Temp. Max (°C) | General weather conditions |
|---|---|---|---|---|---|---|---|
| LAUDEMIO | Lagonegro (PZ) | 1532 | 2 | 0 | N.P. | N.P. | Absence of rain or other precipitation |
| PIANO IMPERATORE | Marsicovetere (PZ) | 1560 | 0 | 0 | +5 | +11 | Absence of rain or other precipitation |
| PEDARRETO | Rotonda (PZ) | 1380 | 0 | 0 | N.P. | N.P. | Absence of rain or other precipitation |
| TIMPA SCAZZARIDDO * | Lagonegro (PZ) | 1839 | 124 | 0 | N.P. | N.P. | Absence of rain or other precipitation |

(*) Out of field survey

**INFORMATION MEANS PREVENTION - SCAN QRCODE TO KNOW DAILY AVALANCHE DANGER LEVEL!**

**IL CAPO DEL CENTRO NAZIONALE METEOMONT**
**(Ten. Col. RFI Emanuela Gini)**
**FIRMA AUTOGRAFA OMESSA AI SENSI**
**DELL'ART.3 DEL D.LGS N.39/1993**

According to EAWS standards Meteomont bulletin is a synoptic-scale system (regional scale). It shall be the user's responsibility to correlate the danger level evaluation of the bulletin with a detailed and expertise analysis of the zonal hazards (single slope), that could be markedly different. Meteorological forecast are issued at UTC (for Italy: in winter time UTC+1: in summer time UTC+2).

Bulletin is subjected to check processes through: the record of Observers and Avalanches and snow Experts data in C-Sifa; the validation by forecasters; the certification by Meteomont Section.