Friday 27.03.2026

Published 26 03 2026, 17:00

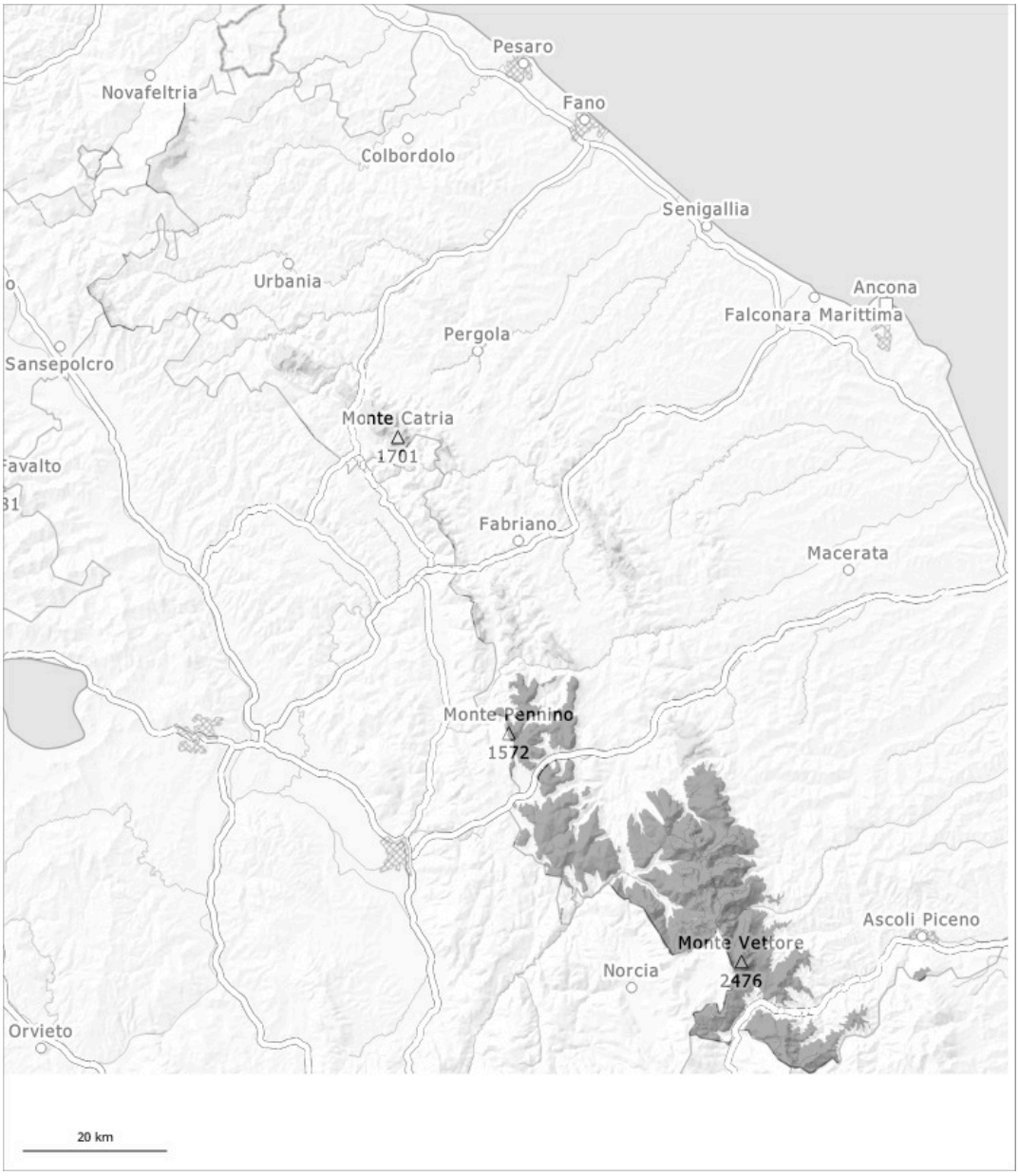

1	2	3	4	5
low	moderate	considerable	high	very high

Danger Level 3 - Considerable

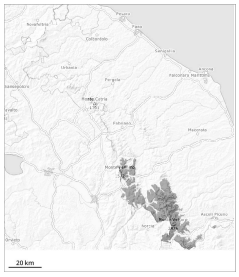

New snow

New snow and wind slabs in all aspects. New snow represents the main danger.

As a consequence of new snow and a strong to storm force northeasterly wind, sometimes large wind slabs will form by the evening in particular in places that are protected from the wind. In all aspects medium-sized slab avalanches are possible as a consequence of the snowfall. In particular on wind-loaded slopes the avalanches can be released in deep layers of the snowpack and reach large size in isolated cases.

Snowpack

The old snowpack is largely stable. The new snow will be deposited on a quite favourable old snowpack in particular on shady slopes.

Danger Level 1 - Low

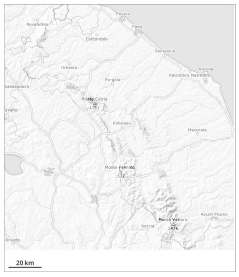

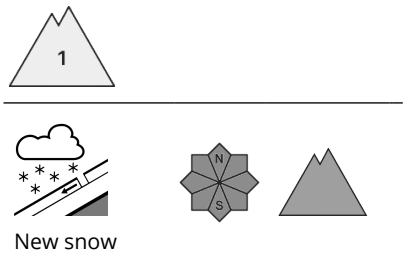

New snow and wind slabs in the early morning. The new snow represents the main danger.

As a consequence of new snow and a sometimes storm force wind, sometimes avalanche prone wind slabs will form in the course of the day in all aspects. In particular in northeast to east to southwest facing aspects individual mostly small slab avalanches are possible as the snowfall becomes more intense.

Snowpack

The new snow will be deposited on the quite favourable surface of an old snowpack in particular on shady slopes.