Saturday 04.04.2026

Updated 03 04 2026, 17:16

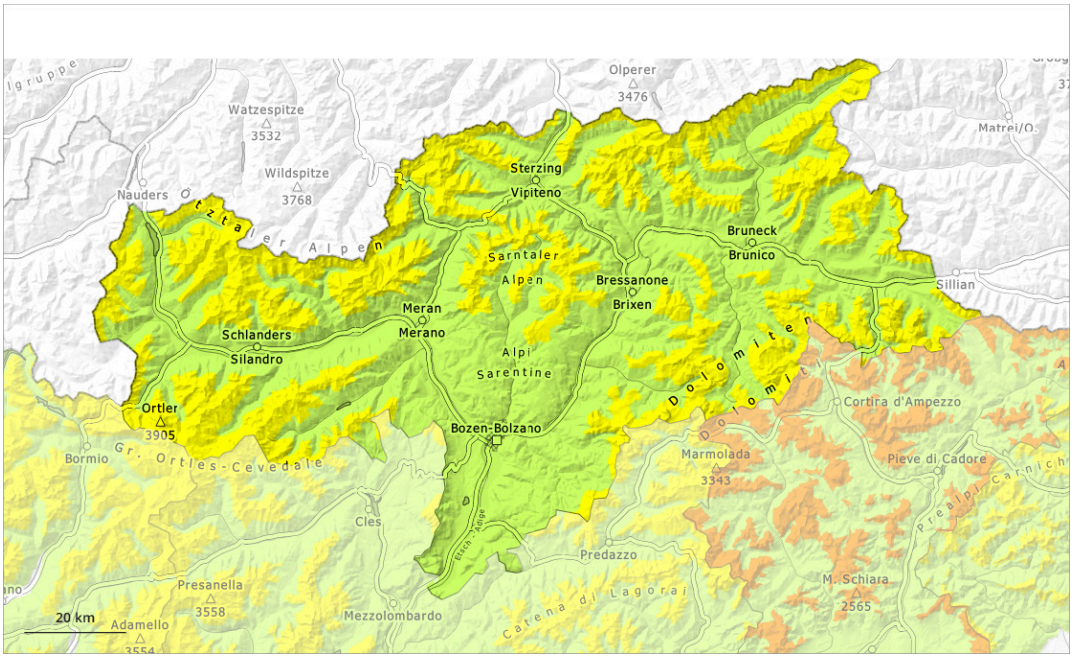

1	2	3	4	5
low	moderate	considerable	high	very high

Danger Level 2 - Moderate

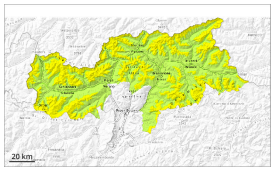

2200m

Tendency: Constant avalanche danger
on Sunday 05 04 2026

Persistent weak layer

2200m

Weakly bonded old snow requires caution.

Winter sport participants can release avalanches only in isolated cases. They can be triggered in the old snowpack and reach medium size. Caution is to be exercised in particular on very steep west, north and east facing slopes above approximately 2200 m, and on south facing slopes in high Alpine regions. Especially transitions from a shallow to a deep snowpack are unfavourable. Avalanche prone locations are to be found in particular in gullies and bowls, and behind abrupt changes in the terrain.

In addition small and medium-sized loose snow avalanches are possible, in the event of prolonged bright spells especially on extremely steep slopes.

Snowpack

Danger patterns dp.7: snow-poor zones in snow-rich surrounding

The gusty wind has transported the fresh and old snow significantly. Hard wind slabs formed. These are lying on top of a weakly bonded old snowpack in particular on west, north and east facing slopes above approximately 2200 m.

In steep terrain there is a danger of falling on the hard snow surface. The snowpack will be subject to considerable local variations. In particular on steep sunny slopes at low and intermediate altitudes hardly any snow is lying. The weather conditions will give rise to moistening of the snowpack.

Tendency

Weakly bonded old snow requires caution. The high temperatures will give rise to increasing moistening of the snowpack.

Danger Level 1 - Low

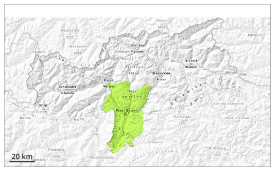

1

Tendency: Decreasing avalanche danger
on Sunday 05 04 2026

Low danger will prevail.

Avalanches can in very isolated cases penetrate near-ground layers of the snowpack and reach medium size in isolated cases.

Snowpack

Danger patterns dp.6: cold, loose snow and wind | dp.1: deep persistent weak layer

In steep terrain there is a danger of falling on the hard snow surface. The snowpack will be subject to considerable local variations. In particular on steep sunny slopes at low and intermediate altitudes hardly any snow is lying. The weather conditions will give rise to moistening of the snowpack.

Tendency

Low danger will prevail.