Monday 20.04.2026

Published 19 04 2026, 17:00

AM

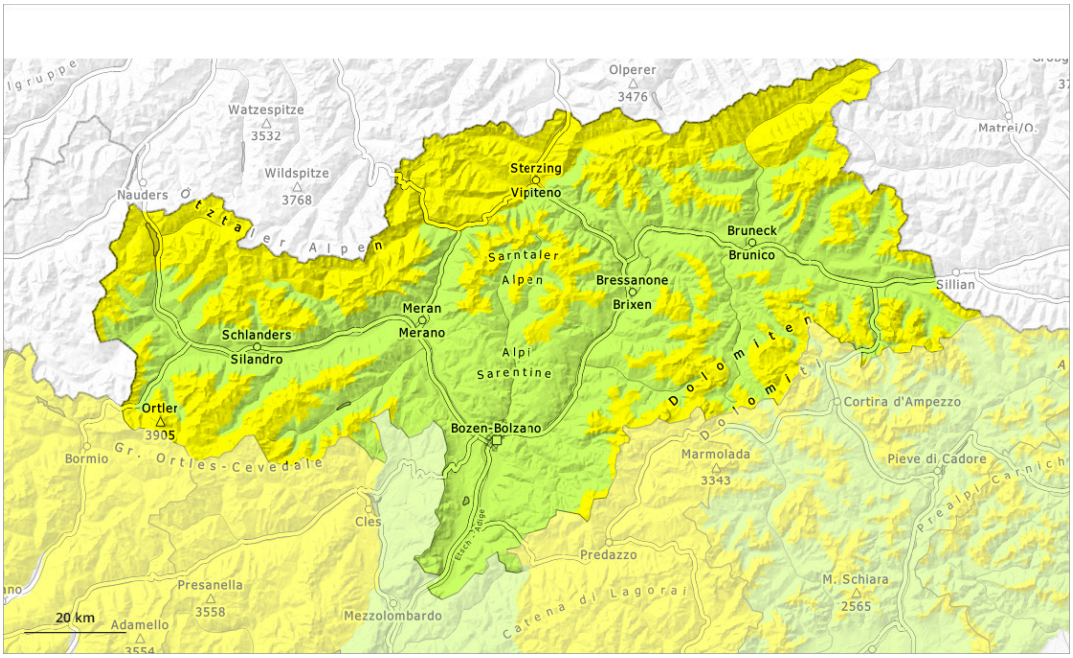

PM

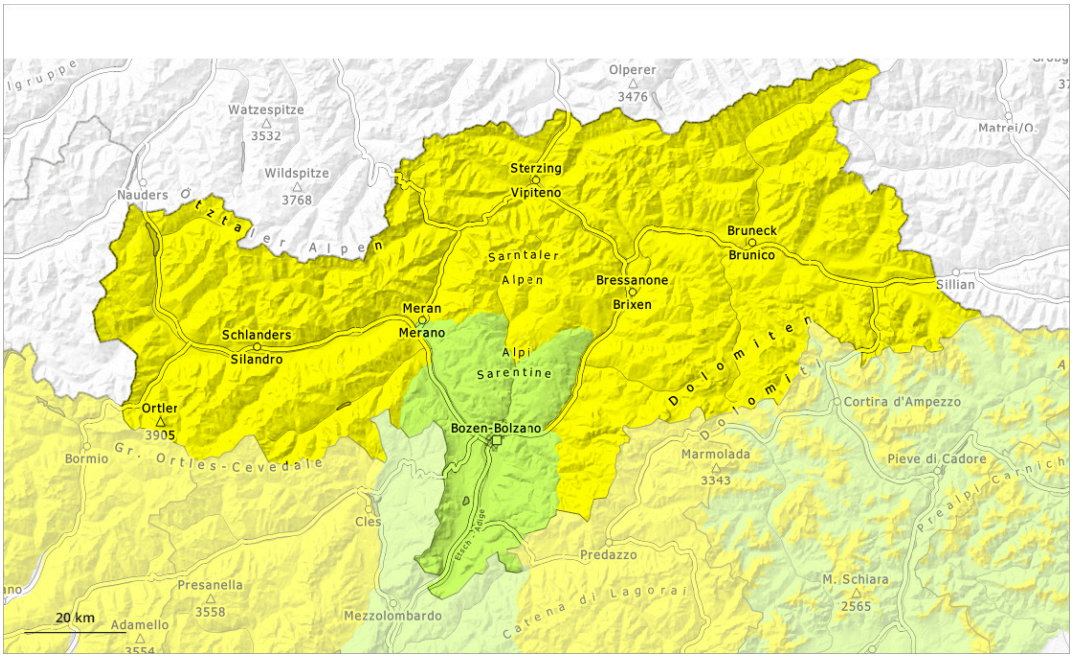

1	2	3	4	5
low	moderate	considerable	high	very high

Danger Level 2 - Moderate

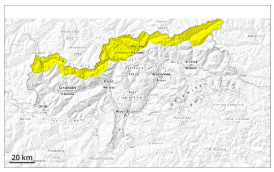

Tendency: Constant avalanche danger
on Tuesday 21 04 2026

Wet snow

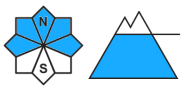

2500m

Persistent weak layer

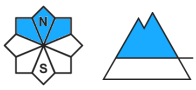

2500m

Weakly bonded old snow and wet snow require caution.

Slight increase in danger of wet avalanches as a consequence of warming during the day.
Wet avalanches can in some places be released by a single winter sport participant. Individual natural wet avalanches are possible. This applies on very steep shady slopes below approximately 2500 m. Avalanches can be released in the weakly bonded old snow and reach large size in isolated cases.

Dry avalanches can additionally be released, even by small loads in isolated cases, especially on very steep northwest, north and northeast facing slopes above approximately 2500 m. Especially transitions from a shallow to a deep snowpack are unfavourable. The avalanche prone locations are difficult to recognise.

Snowpack

Danger patterns dp.10: springtime scenario | dp.1: deep persistent weak layer

Outgoing longwave radiation during the night will be reduced. The surface of the snowpack will freeze very little. Above approximately 1800 m snow will fall in some regions.
The snowpack is moist, in particular on sunny slopes in all altitude zones, as well as on west, north and east facing slopes below approximately 2500 m. Steep west, north and east facing slopes: Faceted weak layers exist in the bottom section of the old snowpack at elevated altitudes.

Tendency

Outgoing longwave radiation during the night will be reduced. Some snow will fall in some regions.

Danger Level 2 - Moderate

AM:

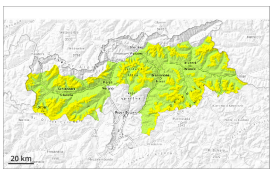

2500m

Tendency: Constant avalanche danger
on Tuesday 21 04 2026

Persistent weak layer

2500m

PM:

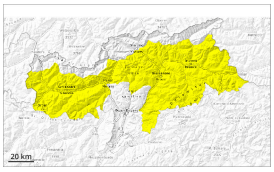

Tendency: Constant avalanche danger
on Tuesday 21 04 2026

Wet snow

3000m

Persistent weak layer

2500m

Slight increase in danger of wet avalanches in the course of the day.

As the day progresses as a consequence of warming during the day and solar radiation there will be an increase in the danger of wet avalanches. Wet avalanches can in some places be released by a single winter sport participant. This applies on very steep shady slopes below approximately 2500 m, as well as on very steep sunny slopes at elevated altitudes. Small and medium-sized natural avalanches are possible in the afternoon.

Individual avalanche prone locations for dry avalanches are to be found on very steep shady slopes above approximately 2500 m. Especially transitions from a shallow to a deep snowpack are unfavourable. The avalanche prone locations are difficult to recognise.

Snowpack

Danger patterns dp.10: springtime scenario | dp.1: deep persistent weak layer

Outgoing longwave radiation during the night will be quite good at times. The surface of the snowpack will freeze to form a strong crust and will soften during the day. Sunshine and high temperatures will give rise to rapid softening of the snowpack at intermediate and high altitudes.
Shady slopes above approximately 2500 m: Faceted weak layers exist in the bottom section of the old snowpack at elevated altitudes.

Tendency

> The danger of wet avalanches will persist.

Danger Level 1 - Low

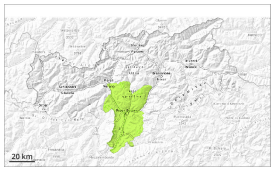

Tendency: Constant avalanche danger
on Tuesday 21 04 2026

Wet snow

2000m

Wet snow requires caution.

Only isolated wet avalanches are possible. Caution is to be exercised on extremely steep shady slopes. Mostly avalanches are rather small.

Snowpack

Danger patterns dp.10: springtime scenario | dp.1: deep persistent weak layer

The surface of the snowpack will freeze to form a strong crust and will soften during the day.

Tendency

Low avalanche danger will prevail. Wet snow requires caution.