# Monday 27.04.2026

Published 26 04 2026, 17:00

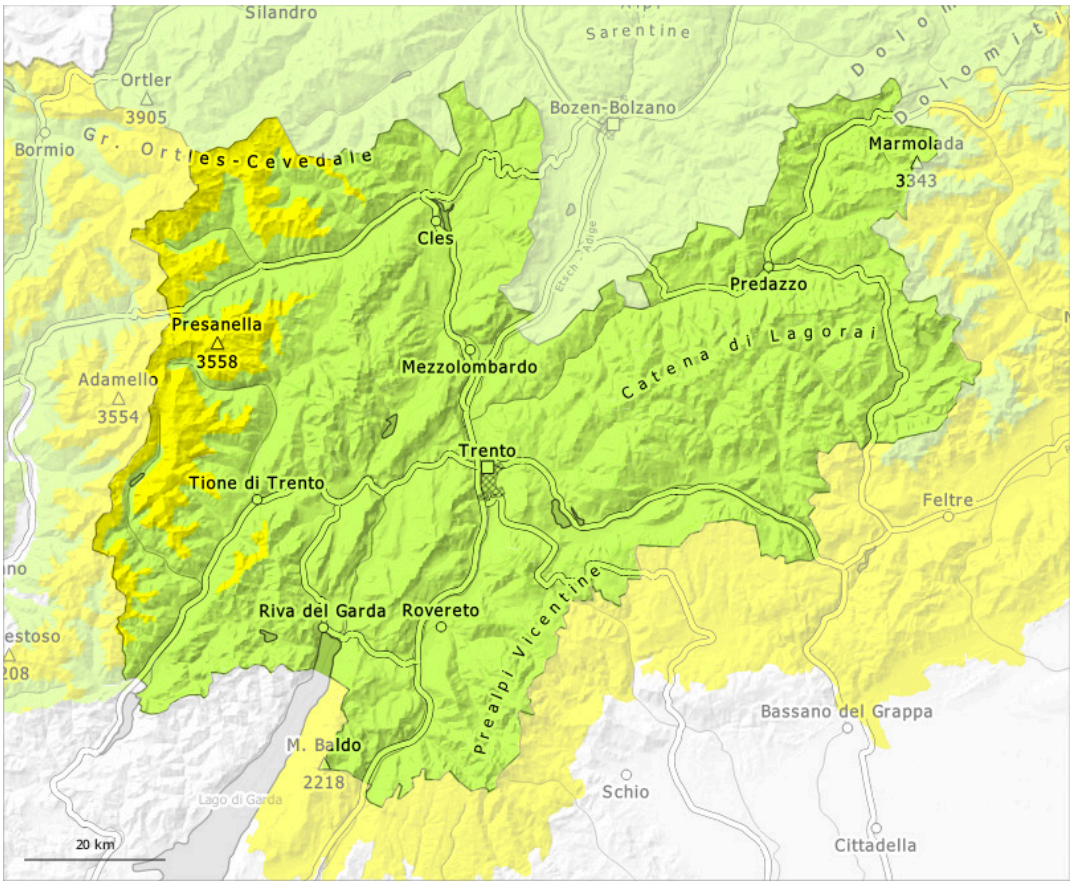


| 1 | 2 | 3 | 4 | 5 |
|---|---|---|---|---|
| low | moderate | considerable | high | very high |

## Danger Level 2 - Moderate

3000m

**Tendency: Constant avalanche danger**
on Tuesday 28 04 2026

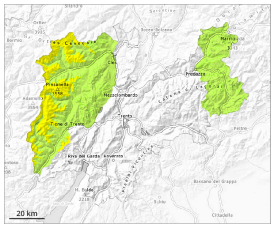

Wet snow

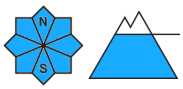


3000m

Persistent
weak layer

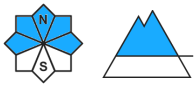


2500m

### Increase in danger of wet avalanches in the course of the day.

As a consequence of warming during the day and solar radiation there will be an increase in the danger of wet avalanches. In particular at the base of rock walls avalanches can be released naturally.
Individual avalanche prone locations for dry avalanches are to be found on very steep shady slopes above approximately 2500 m. Such avalanche prone locations are difficult to recognise.
The danger of ground avalanches will increase during the day.

### Snowpack

**Danger patterns** dp.10: springtime scenario | dp.1: deep persistent weak layer

The surface of the snowpack will freeze to form a strong crust and will soften during the day. Sunshine and high temperatures will give rise to increasing and thorough wetting of the snowpack below approximately 3000 m.
Steep west, north and east facing slopes above approximately 2500 m: Faceted weak layers exist in the bottom section of the old snowpack.
Below approximately 2000 m from a snow sport perspective, in most cases insufficient snow is lying.

### Tendency

During the day: The avalanche danger will increase.

## Danger Level 1 - Low

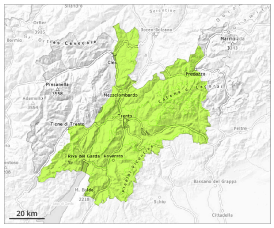


1

**Tendency: Constant avalanche danger**
on Tuesday 28 04 2026

### Wet snow requires caution.

Only isolated wet avalanches are possible. Caution is to be exercised on extremely steep shady slopes. Mostly avalanches are rather small.

### Snowpack

**Danger patterns** dp.10: springtime scenario | dp.1: deep persistent weak layer

The surface of the snowpack will freeze to form a strong crust and will soften during the day.

### Tendency

Low avalanche danger will prevail. Wet snow requires caution.