MINISTERO DELLA DIFESA

meteomont Servizio Nazionale di previsione neve e valanghe

EAWS EUROPEAN AVALANCHE WARNING SERVICES

CARABINIERI

In collaborazione con: MARCHE

# APPENNINO UMBRO-MARCHIGIANO SETTENTRIONALE

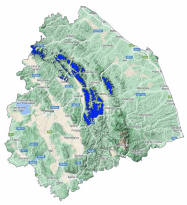

Avalanche Bulletin N. 144/2026 issued at 14:00 on 02/02/2026
48 hours validity. Next issue on 03/02/2026

**By the METEOMONT Service of the ARMA dei CARABINIERI ITALY**
**In collaboration with Air Force Meteorological Service**

## Situation on 02/02/2026

**DANGER PATTERNS: no distinct danger pattern.**

| Snow line (m.a.s.l.) | North | South |
|---|---|---|
| | 1400 - 1500 | 1500 |

| Snow depth (cm) | ground snow | new snow | Elevation (m.a.s.l.) |
|---|---|---|---|
| | 00 -21 | 002 | 1450 |

**REGISTERED AVALANCHES: No avalanches detected.**

## FORECAST 03/02/2026

# Danger level: LOW 1

## DANGER PATTERNS: no distinct danger pattern.

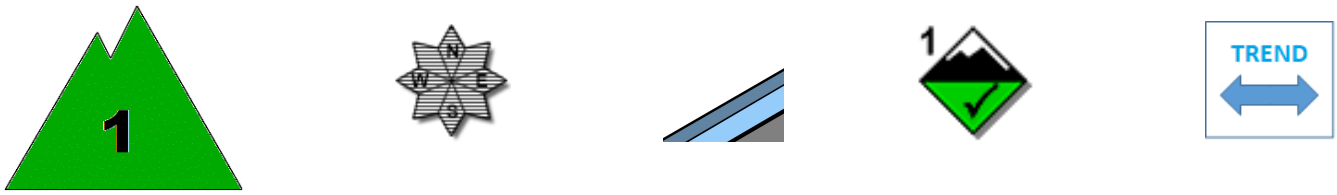


**SNOWPACK: Snowpack stability is moderate on few points (areas) for Isolated slopes, small avalanches are possible.**

## WARNING

Meteomont recommends that you to always carry ARTVA, probe and shovel.

## EUROPEAN AVALANCHE WARNING SERVICE

## AVALANCHE PROBLEMS

According to EAWS standards Meteomont bulletin is a synoptic-scale system (regional scale). It shall be the user's responsibility to correlate the danger level evaluation of the bulletin with a detailed and expertise analysis of the zonal hazards (single slope), that could be markedly different. Meteorological forecast are issued at UTC (for Italy: in winter time UTC+1: in summer time UTC+2).

Bulletin is subjected to check processes through: the record of Observers and Avalanches and snow Experts data in C-Sifa; the validation by forecasters; the certification by Meteomont Section.

# APPENNINO UMBRO-MARCHIGIANO SETTENTRIONALE

## WEATHER FORECAST FOR

| Elevation | | 03/02/2026 h6:00 | 03/02/2026 h12:00 | 03/02/2026 h18:00 |
|---|---|---|---|---|
| 1000 | Wind | 19 Knots from S-West | 20 Knots from S-West | 04 Knots from S-West |
| | Temperatures | +05 °C | +06 °C | +06 °C |
| | Wind chill | -0 °C | 1 °C | 4 °C |
| 2000 | Wind | 22 Knots from S-West | 24 Knots from S-West | 08 Knots from S-West |
| | Temperatures | +02 °C | +02 °C | +00 °C |
| | Wind chill | -5 °C | -5 °C | -4 °C |
| 3000 | Wind | 23 Knots from West | 22 Knots from S-West | 16 Knots from South |
| | Temperatures | -04 °C | -02 °C | -05 °C |
| | Wind chill | -13 °C | -10 °C | -13 °C |
| Freezing level | | 2300-2500 m. | 2500-2700 m. | 1900-2100 m. |
| Atmospheric phenomenon | | | | |
| Keys to sky condition | | | | |

## KEYS TO ATMOSPHERIC PHENOMENON

Absence of adverse weather phenomena · Fog · Mist · Light rain · Moderate rain · Heavy rain · Thunderstorm · Weak snowfall · Moderate snowfall · Heavy snowfall

## KEYS TO SKY CONDITION

Clear · Partly cloudy · Cloudy · Mostly cloudy · Overcast

## Weather and snow data recorded during field and out of field obsevations on 02/02/2026.

| Observation field | District | Elevation (m.a.s.l.) | Snow depth (cm) | Snowfall in previous 24 hours (cm) | Temp. Min (°C) | Temp. Max (°C) | General weather conditions |
|---|---|---|---|---|---|---|---|
| MONTE NERONE | Apecchio (PU) | 1400 | 0 | 0 | -6 | -2 | Absence of rain or other precipitation |
| VALSORDA | Gualdo Tadino (PG) | 1005 | 0 | N.P. | -5 | 0 | Absence of rain or other precipitation |
| MONTE ACUTO | Frontone (PU) | 1450 | 21 | 0 | -5 | -1 | Absence of rain or other precipitation |

**(*) Out of field survey**

**INFORMATION MEANS PREVENTION - SCAN QRCODE TO KNOW DAILY AVALANCHE DANGER LEVEL!**

**IL CAPO DEL CENTRO NAZIONALE METEOMONT**
**(Ten. Col. RFI Emanuela Gini)**
**FIRMA AUTOGRAFA OMESSA AI SENSI**
**DELL'ART.3 DEL D.LGS N.39/1993**

According to EAWS standards Meteomont bulletin is a synoptic-scale system (regional scale). It shall be the user's responsibility to correlate the danger level evaluation of the bulletin with a detailed and expertise analysis of the zonal hazards (single slope), that could be markedly different. Meteorological forecast are issued at UTC (for Italy: in winter time UTC+1: in summer time UTC+2).

Bulletin is subjected to check processes through: the record of Observers and Avalanches and snow Experts data in C-Sifa; the validation by forecasters; the certification by Meteomont Section.