MINISTERO DELLA DIFESA

meteomont
Servizio Nazionale di previsione neve e valanghe

EAWS EUROPEAN AVALANCHE WARNING SERVICES

CARABINIERI

APPENNINO CAMPANO

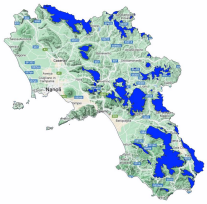

Avalanche Bulletin N. 231/2026 issued at 14:00 on 03/02/2026
48 hours validity. Next issue on 04/02/2026

By the METEOMONT Service of the ARMA dei CARABINIERI ITALY
In collaboration with Air Force Meteorological Service

Situation on 03/02/2026

DANGER PATTERNS: springtime situation.

Snow line (m.a.s.l.)	North	South
	1400 - 1600	1600 - 1700

Snow depth (cm)	ground snow	new snow	Elevation (m.a.s.l.)
	006	000	1460

REGISTERED AVALANCHES: No avalanches detected.

FORECAST 04/02/2026

Danger level: LOW 1

DANGER PATTERNS: rain on snow.

SNOWPACK: Snowpack stability is good on few points (areas) for All aspects, small avalanches are possible.

WARNING

Meteomont recommends that you always carry ARTVA, probe and shovel.

EUROPEAN AVALANCHE WARNING SERVICE

AVALANCHE PROBLEMS

According to EAWS standards Meteomont bulletin is a synoptic-scale system (regional scale). It shall be the user's responsibility to correlate the danger level evaluation of the bulletin with a detailed and expertise analysis of the zonal hazards (single slope), that could be markedly different. Meteorological forecast are issued at UTC (for Italy: in winter time UTC+1: in summer time UTC+2).

Bulletin is subjected to check processes through: the record of Observers and Avalanches and snow Experts data in C-Sifa; the validation by forecasters; the certification by Meteomont Section.

MINISTERO DELLA DIFESA

meteomont
Servizio Nazionale di previsione neve e valanghe

EAWS EUROPEAN AVALANCHE WARNING SERVICES

CARABINIERI

APPENNINO CAMPANO

WEATHER FORECAST FOR

Elevation		04/02/2026 h6:00	04/02/2026 h12:00	04/02/2026 h18:00
1000	Wind	08 Knots from South	04 Knots from South	07 Knots from S-West
	Temperatures	+05 °C	+05 °C	+03 °C
	Wind chill	2 °C	3 °C	-0 °C
2000	Wind	18 Knots from South	13 Knots from South	15 Knots from West
	Temperatures	+02 °C	+00 °C	-01 °C
	Wind chill	-4 °C	-6 °C	-8 °C
3000	Wind	22 Knots from South	18 Knots from South	15 Knots from West
	Temperatures	-05 °C	-05 °C	-07 °C
	Wind chill	-14 °C	-13 °C	-15 °C
Freezing level		2200-2400 m.	1900-2100 m.	1600-1800 m.
Atmospheric phenomenon		—		
Keys to sky condition				

KEYS TO ATMOSPHERIC PHENOMENON

Absence of adverse weather phenomena — Fog — Mist — Light rain — Moderate rain — Heavy rain — Thunderstorm

Weak snowfall — Moderate snowfall — Heavy snowfall

KEYS TO SKY CONDITION

Clear — Partly cloudy — Cloudy — Mostly cloudy — Overcast

Weather and snow data recorded during field and out of field obsevations on 03/02/2026.

Observation field	District	Elevation (m.a.s.l.)	Snow depth (cm)	Snowfall in previous 24 hours (cm)	Temp. Min (°C)	Temp. Max (°C)	General weather conditions
DIFESA SAN MATTEO	San Marco in Lamis (FG)	880	0	0	+3	+8	Absence of rain or other precipitation
LACENO	Bagnoli Irpino (AV)	1460	6	0	0	+7	Absence of rain or other precipitation
LAGO PESCARA	Biccari (FG)	920	0	0	+1	+8	Absence of rain or other precipitation
SELLA CESSUTA	Montesano sulla Marcellana (SA)	1042	0	0	-2	+10	Absence of rain or other precipitation
BOCCA DELLA SELVA	Piedimonte Matese (CE)	1350	0	0	0	+6	Absence of rain or other precipitation

(*) Out of field survey

INFORMATION MEANS PREVENTION - SCAN QRCODE TO KNOW DAILY AVALANCHE DANGER LEVEL!

IL CAPO DEL CENTRO NAZIONALE METEOMONT
(Ten. Col. RFI Emanuela Gini)
FIRMA AUTOGRAFA OMESSA AI SENSI
DELL'ART.3 DEL D.LGS N.39/1993

According to EAWS standards Meteomont bulletin is a synoptic-scale system (regional scale). It shall be the user's responsibility to correlate the danger level evaluation of the bulletin with a detailed and expertise analysis of the zonal hazards (single slope), that could be markedly different. Meteorological forecast are issued at UTC (for Italy: in winter time UTC+1: in summer time UTC+2).

Bulletin is subjected to check processes through: the record of Observers and Avalanches and snow Experts data in C-Sifa; the validation by forecasters; the certification by Meteomont Section.