MINISTERO DELLA DIFESA

meteomont
Servizio Nazionale di previsione neve e valanghe

EAWS EUROPEAN AVALANCHE WARNING SERVICES

CARABINIERI

# ALPI CARNICHE ORIENTALI

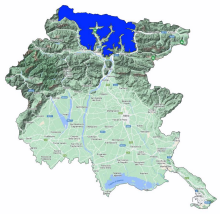

Avalanche Bulletin N. 336/2026 issued at 14:00 on 06/02/2026
48 hours validity. Next issue on 07/02/2026

**By the METEOMONT Service of the ARMA dei CARABINIERI ITALY**
**In collaboration with Air Force Meteorological Service**

## Situation on 06/02/2026

**DANGER PATTERNS: loose snow and wind.**

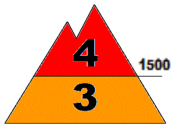


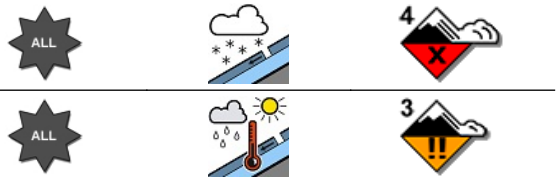


**DANGER PATTERNS: springtime situation.**

| Snow line (m.a.s.l.) | North | South |
|---|---|---|
| | 500 | 500 |

| Snow depth (cm) | ground snow | new snow | Elevation (m.a.s.l.) |
|---|---|---|---|
| | 110 | 0 | 1755 |
| | 67 | 00 | 1327 |

**REGISTERED AVALANCHES: -.**

## FORECAST 07/02/2026

# Danger level: HIGH 4

## DANGER PATTERNS: loose snow and wind.

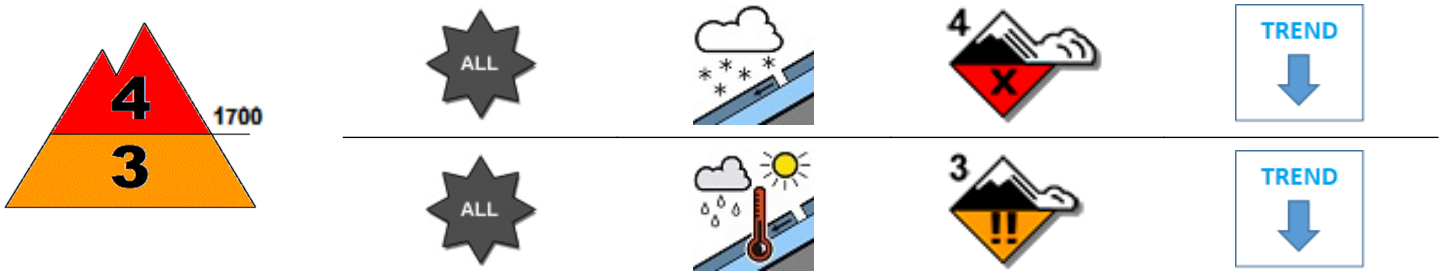


## DANGER PATTERNS: springtime situation.

**SNOWPACK: Snowpack stability is very poor on many points (areas) above 1700 m.a.s.l. All aspects are critical. large avalanches are possible.**
**Snowpack stability is very poor on some points (areas) below 1700 m.a.s.l. All aspects are critical. Medium avalanches are possible.**

## WARNING

Due to new snow,careful route choice and an excellent evaluation of snowpack stability is required.

## EUROPEAN AVALANCHE WARNING SERVICE

## AVALANCHE PROBLEMS

According to EAWS standards Meteomont bulletin is a synoptic-scale system (regional scale). It shall be the user's responsibility to correlate the danger level evaluation of the bulletin with a detailed and expertise analysis of the zonal hazards (single slope), that could be markedly different. Meteorological forecast are issued at UTC (for Italy: in winter time UTC+1: in summer time UTC+2).

Bulletin is subjected to check processes through: the record of Observers and Avalanches and snow Experts data in C-Sifa; the validation by forecasters; the certification by Meteomont Section.

# ALPI CARNICHE ORIENTALI

## WEATHER FORECAST FOR

| Elevation | | 07/02/2026 h6:00 | 07/02/2026 h12:00 | 07/02/2026 h18:00 |
|---|---|---|---|---|
| 1000 | Wind | 01 Knots from N-West | 01 Knots from South | 00 Calm |
| | Temperatures | +02 °C | +02 °C | +02 °C |
| | Wind chill | 2 °C | 2 °C | 2 °C |
| 2000 | Wind | 01 Knots from North | 01 Knots from East | 02 Knots from East |
| | Temperatures | -02 °C | -02 °C | -02 °C |
| | Wind chill | -2 °C | -2 °C | -2 °C |
| 3000 | Wind | 02 Knots from N-West | 01 Knots from North | 01 Knots from N-East |
| | Temperatures | -09 °C | -09 °C | -09 °C |
| | Wind chill | -9 °C | -9 °C | -9 °C |
| Freezing level | | 1700-1900 m. | 1600-1800 m. | 1500-1700 m. |
| Atmospheric phenomenon | | — | — | — |
| Keys to sky condition | | | | |

## KEYS TO ATMOSPHERIC PHENOMENON

— Absence of adverse weather phenomena
Fog
Mist
Light rain
Moderate rain
Heavy rain
Thunderstorm
Weak snowfall
Moderate snowfall
Heavy snowfall

## KEYS TO SKY CONDITION

Clear
Partly cloudy
Cloudy
Mostly cloudy
Overcast

## Weather and snow data recorded during field and out of field obsevations on 06/02/2026.

| Observation field | District | Elevation (m.a.s.l.) | Snow depth (cm) | Snowfall in previous 24 hours (cm) | Temp. Min (°C) | Temp. Max (°C) | General weather conditions |
|---|---|---|---|---|---|---|---|
| COLLINA | Forni Avoltri (UD) | 1327 | 67 | N.P. | -1 | +5 | Absence of rain or other precipitation |
| ZONCOLAN * | Ravascletto (UD) | 1755 | 110 | N.P. | N.P. | N.P. | Absence of rain or other precipitation |

(*) Out of field survey

**INFORMATION MEANS PREVENTION - SCAN QRCODE TO KNOW DAILY AVALANCHE DANGER LEVEL!**

**IL CAPO DEL CENTRO NAZIONALE METEOMONT**
**(Ten. Col. RFI Emanuela Gini)**
**FIRMA AUTOGRAFA OMESSA AI SENSI**
**DELL'ART.3 DEL D.LGS N.39/1993**

According to EAWS standards Meteomont bulletin is a synoptic-scale system (regional scale). It shall be the user's responsibility to correlate the danger level evaluation of the bulletin with a detailed and expertise analysis of the zonal hazards (single slope), that could be markedly different. Meteorological forecast are issued at UTC (for Italy: in winter time UTC+1: in summer time UTC+2).

Bulletin is subjected to check processes through: the record of Observers and Avalanches and snow Experts data in C-Sifa; the validation by forecasters; the certification by Meteomont Section.