# APPENNINO LUCANO

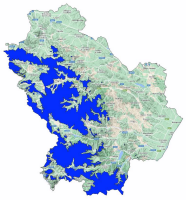

Avalanche Bulletin N. 237/2026 issued at 14:00 on 08/02/2026
48 hours validity. Next issue on 09/02/2026

**By the METEOMONT Service of the ARMA dei CARABINIERI ITALY**
**In collaboration with Air Force Meteorological Service**

## Situation on 08/02/2026

**DANGER PATTERNS: rain on snow.**

| Snow line (m.a.s.l.) | North | South |
|---|---|---|
| | 1300 - 1400 | 1500 - 1600 |

| Snow depth (cm) | ground snow | new snow | Elevation (m.a.s.l.) |
|---|---|---|---|
| | 015 | 006 | 1532 |

**REGISTERED AVALANCHES: No avalanches detected.**

## FORECAST 09/02/2026

# Danger level: MODERATE 2

## DANGER PATTERNS: rain on snow.

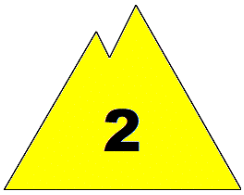

**SNOWPACK: Snowpack stability is moderate on some points (areas) for All aspects, medium avalanches are possible.**

## WARNING

Due to the snow cover conditions,outdoor activities beyond the maintained and marked tracks require an excellent evaluation of local danger points.

## EUROPEAN AVALANCHE WARNING SERVICE

## AVALANCHE PROBLEMS

According to EAWS standards Meteomont bulletin is a synoptic-scale system (regional scale). It shall be the user's responsibility to correlate the danger level evaluation of the bulletin with a detailed and expertise analysis of the zonal hazards (single slope), that could be markedly different. Meteorological forecast are issued at UTC (for Italy: in winter time UTC+1: in summer time UTC+2).

Bulletin is subjected to check processes through: the record of Observers and Avalanches and snow Experts data in C-Sifa; the validation by forecasters; the certification by Meteomont Section.

MINISTERO DELLA DIFESA

meteomont
Servizio Nazionale di previsione neve e valanghe

EAWS EUROPEAN AVALANCHE WARNING SERVICES

CARABINIERI

# APPENNINO LUCANO

## WEATHER FORECAST FOR

| Elevation | | 09/02/2026 h6:00 | 09/02/2026 h12:00 | 09/02/2026 h18:00 |
|---|---|---|---|---|
| 1000 | Wind | 09 Knots from S-East | 04 Knots from S-East | 04 Knots from East |
| | Temperatures | +04 °C | +05 °C | +06 °C |
| | Wind chill | 0 °C | 3 °C | 4 °C |
| 2000 | Wind | 10 Knots from South | 06 Knots from S-West | 01 Knots from West |
| | Temperatures | -01 °C | -01 °C | -01 °C |
| | Wind chill | -6 °C | -5 °C | -1 °C |
| 3000 | Wind | 07 Knots from South | 05 Knots from S-West | 02 Knots from West |
| | Temperatures | -07 °C | -07 °C | -07 °C |
| | Wind chill | -13 °C | -11 °C | -7 °C |
| Freezing level | | 1300-1500 m. | 1700-1900 m. | 1600-1800 m. |
| Atmospheric phenomenon | | — | | — |
| Keys to sky condition | | | | |

## KEYS TO ATMOSPHERIC PHENOMENON

— Absence of adverse weather phenomena
Fog
Mist
Light rain
Moderate rain
Heavy rain
Thunderstorm
Weak snowfall
Moderate snowfall
Heavy snowfall

## KEYS TO SKY CONDITION

Clear
Partly cloudy
Cloudy
Mostly cloudy
Overcast

## Weather and snow data recorded during field and out of field obsevations on 08/02/2026.

| Observation field | District | Elevation (m.a.s.l.) | Snow depth (cm) | Snowfall in previous 24 hours (cm) | Temp. Min (°C) | Temp. Max (°C) | General weather conditions |
|---|---|---|---|---|---|---|---|
| LAUDEMIO | Lagonegro (PZ) | 1532 | 15 | 6 | 0 | +5 | Absence of rain or other precipitation |
| PIANO IMPERATORE | Marsicovetere (PZ) | 1560 | 3 | 1 | +2 | +5 | Absence of rain or other precipitation |
| PEDARRETO | Rotonda (PZ) | 1380 | 0 | 0 | +1 | +7 | Absence of rain or other precipitation |

**(*) Out of field survey**

**INFORMATION MEANS PREVENTION - SCAN QRCODE TO KNOW DAILY AVALANCHE DANGER LEVEL!**

**IL CAPO DEL CENTRO NAZIONALE METEOMONT**
**(Ten. Col. RFI Emanuela Gini)**
**FIRMA AUTOGRAFA OMESSA AI SENSI**
**DELL'ART.3 DEL D.LGS N.39/1993**

According to EAWS standards Meteomont bulletin is a synoptic-scale system (regional scale). It shall be the user's responsibility to correlate the danger level evaluation of the bulletin with a detailed and expertise analysis of the zonal hazards (single slope), that could be markedly different. Meteorological forecast are issued at UTC (for Italy: in winter time UTC+1: in summer time UTC+2).

Bulletin is subjected to check processes through: the record of Observers and Avalanches and snow Experts data in C-Sifa; the validation by forecasters; the certification by Meteomont Section.