MINISTERO DELLA DIFESA

meteomont
Servizio Nazionale di previsione neve e valanghe

EAWS EUROPEAN AVALANCHE WARNING SERVICES

CARABINIERI

APPENNINO CAMPANO

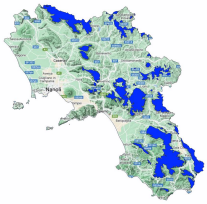

Avalanche Bulletin N. 244/2026 issued at 14:00 on 16/02/2026
48 hours validity. Next issue on 17/02/2026

By the METEOMONT Service of the ARMA dei CARABINIERI ITALY
In collaboration with Air Force Meteorological Service

Situation on 16/02/2026

DANGER PATTERNS: rain on snow.

Snow line (m.a.s.l.)	North	South
	1500 - 1600	1700 - 1800

Snow depth (cm)	ground snow	new snow	Elevation (m.a.s.l.)
	000	000	1460

REGISTERED AVALANCHES: No avalanches detected.

FORECAST 17/02/2026

Danger level: LOW 1

DANGER PATTERNS: rain on snow.

SNOWPACK: Snowpack stability is good on few points (areas) for North-facing slopes, small avalanches are possible.

WARNING

Meteomont recommends that you always carry ARTVA, probe and shovel.

EUROPEAN AVALANCHE WARNING SERVICE

AVALANCHE PROBLEMS

According to EAWS standards Meteomont bulletin is a synoptic-scale system (regional scale). It shall be the user's responsibility to correlate the danger level evaluation of the bulletin with a detailed and expertise analysis of the zonal hazards (single slope), that could be markedly different. Meteorological forecast are issued at UTC (for Italy: in winter time UTC+1: in summer time UTC+2).

Bulletin is subjected to check processes through: the record of Observers and Avalanches and snow Experts data in C-Sifa; the validation by forecasters; the certification by Meteomont Section.

MINISTERO DELLA DIFESA

meteomont
Servizio Nazionale di previsione neve e valanghe

EAWS EUROPEAN AVALANCHE WARNING SERVICES

CARABINIERI

APPENNINO CAMPANO

WEATHER FORECAST FOR

Elevation		17/02/2026 h6:00	17/02/2026 h12:00	17/02/2026 h18:00
1000	Wind	04 Knots from North	05 Knots from North	02 Knots from West
	Temperatures	+00 °C	+04 °C	+02 °C
	Wind chill	-3 °C	2 °C	2 °C
2000	Wind	22 Knots from North	15 Knots from N-West	14 Knots from N-West
	Temperatures	-05 °C	-04 °C	-03 °C
	Wind chill	-14 °C	-11 °C	-10 °C
3000	Wind	26 Knots from North	21 Knots from North	17 Knots from N-West
	Temperatures	-12 °C	-11 °C	-11 °C
	Wind chill	-24 °C	-22 °C	-21 °C
Freezing level		1200-1400 m.	1400-1600 m.	1500-1700 m.
Atmospheric phenomenon		—	—	—
Keys to sky condition				

KEYS TO ATMOSPHERIC PHENOMENON

— Absence of adverse weather phenomena
Fog
Mist
Light rain
Moderate rain
Heavy rain
Thunderstorm
Weak snowfall
Moderate snowfall
Heavy snowfall

KEYS TO SKY CONDITION

Clear
Partly cloudy
Cloudy
Mostly cloudy
Overcast

Weather and snow data recorded during field and out of field obsevations on 16/02/2026.

Observation field	District	Elevation (m.a.s.l.)	Snow depth (cm)	Snowfall in previous 24 hours (cm)	Temp. Min (°C)	Temp. Max (°C)	General weather conditions
DIFESA SAN MATTEO	San Marco in Lamis (FG)	880	0	0	+5	+10	Absence of rain or other precipitation
LACENO	Bagnoli Irpino (AV)	1460	0	0	0	+6	Absence of rain or other precipitation
LAGO PESCARA	Biccari (FG)	920	0	0	+1	+8	Absence of rain or other precipitation
SELLA CESSUTA	Montesano sulla Marcellana (SA)	1042	0	0	0	+10	Intermittent light rain
BOCCA DELLA SELVA	Piedimonte Matese (CE)	1350	0	0	0	+4	Absence of rain or other precipitation

(*) Out of field survey

INFORMATION MEANS PREVENTION - SCAN QRCODE TO KNOW DAILY AVALANCHE DANGER LEVEL!

IL CAPO DEL CENTRO NAZIONALE METEOMONT
(Ten. Col. RFI Emanuela Gini)
FIRMA AUTOGRAFA OMESSA AI SENSI
DELL'ART.3 DEL D.LGS N.39/1993

According to EAWS standards Meteomont bulletin is a synoptic-scale system (regional scale). It shall be the user's responsibility to correlate the danger level evaluation of the bulletin with a detailed and expertise analysis of the zonal hazards (single slope), that could be markedly different. Meteorological forecast are issued at UTC (for Italy: in winter time UTC+1: in summer time UTC+2).

Bulletin is subjected to check processes through: the record of Observers and Avalanches and snow Experts data in C-Sifa; the validation by forecasters; the certification by Meteomont Section.