# PREALPI LOMBARDE

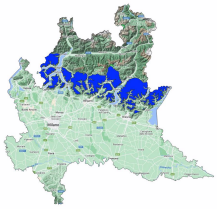

Avalanche Bulletin N. 348/2026 issued at 14:00 on 18/02/2026
48 hours validity. Next issue on 19/02/2026

**By the METEOMONT Service of the ARMA dei CARABINIERI ITALY**
**In collaboration with Air Force Meteorological Service**

## Situation on 18/02/2026

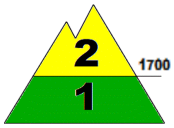


**DANGER PATTERNS: deep persistent weak layer.**

**DANGER PATTERNS: springtime situation.**

| Snow line (m.a.s.l.) | North | South |
|---|---|---|
| | 1200 - 1500 | 1600 - 1800 |

| Snow depth (cm) | ground snow | new snow | Elevation (m.a.s.l.) |
|---|---|---|---|
| | 40-60 | 0 | 1750 |
| | 33 | 0 | 1450 |

**REGISTERED AVALANCHES: No avalanches detected.**

## FORECAST 19/02/2026

**Danger level: MODERATE 2**

**DANGER PATTERNS: deep persistent weak layer.**

**SNOWPACK: Snowpack stability is poor on some points (areas) for All aspects, medium avalanches are possible.**

## WARNING

Due to severe weather conditions forecast, outdoor activities beyond the maintained and marked tracks are restricted. If practiced,expertise in the evaluation of local danger points is required.

## EUROPEAN AVALANCHE WARNING SERVICE

## AVALANCHE PROBLEMS

According to EAWS standards Meteomont bulletin is a synoptic-scale system (regional scale). It shall be the user's responsibility to correlate the danger level evaluation of the bulletin with a detailed and expertise analysis of the zonal hazards (single slope), that could be markedly different. Meteorological forecast are issued at UTC (for Italy: in winter time UTC+1: in summer time UTC+2).

Bulletin is subjected to check processes through: the record of Observers and Avalanches and snow Experts data in C-Sifa; the validation by forecasters; the certification by Meteomont Section.

# PREALPI LOMBARDE

## WEATHER FORECAST FOR

| Elevation | | 19/02/2026 h6:00 | 19/02/2026 h12:00 | 19/02/2026 h18:00 |
|---|---|---|---|---|
| 1000 | Wind | 00 Calm | 03 Knots from N-West | 04 Knots from North |
| | Temperatures | -02 °C | -01 °C | -01 °C |
| | Wind chill | -2 °C | -3 °C | -4 °C |
| 2000 | Wind | 04 Knots from S-East | 07 Knots from North | 11 Knots from North |
| | Temperatures | -03 °C | -03 °C | -02 °C |
| | Wind chill | -6 °C | -8 °C | -8 °C |
| 3000 | Wind | 14 Knots from South | 13 Knots from North | 17 Knots from North |
| | Temperatures | -09 °C | -10 °C | -09 °C |
| | Wind chill | -18 °C | -19 °C | -18 °C |
| Freezing level | | 1300-1500 m. | 1500-1700 m. | 1400-1600 m. |
| Atmospheric phenomenon | | | | — |
| Keys to sky condition | | | | |

## KEYS TO ATMOSPHERIC PHENOMENON

— Absence of adverse weather phenomena
Fog
Mist
Light rain
Moderate rain
Heavy rain
Thunderstorm
Weak snowfall
Moderate snowfall
Heavy snowfall

## KEYS TO SKY CONDITION

Clear
Partly cloudy
Cloudy
Mostly cloudy
Overcast

## Weather and snow data recorded during field and out of field obsevations on 18/02/2026.

| Observation field | District | Elevation (m.a.s.l.) | Snow depth (cm) | Snowfall in previous 24 hours (cm) | Temp. Min (°C) | Temp. Max (°C) | General weather conditions |
|---|---|---|---|---|---|---|---|
| PASSO MANIVA | Collio (BS) | 1751 | 42 | 0 | -7 | +3 | Absence of rain or other precipitation |
| PIAN DELLE BETULLE | Margno (LC) | 1445 | 33 | 0 | -4 | +4 | Absence of rain or other precipitation |
| CIMA PORA * | Castione della Presolana (BG) | 1800 | 35 | 0 | N.P. | N.P. | Absence of rain or other precipitation |

**(*) Out of field survey**

**INFORMATION MEANS PREVENTION - SCAN QRCODE TO KNOW DAILY AVALANCHE DANGER LEVEL!**

**IL CAPO DEL CENTRO NAZIONALE METEOMONT**
**(Ten. Col. RFI Emanuela Gini)**
**FIRMA AUTOGRAFA OMESSA AI SENSI**
**DELL'ART.3 DEL D.LGS N.39/1993**

According to EAWS standards Meteomont bulletin is a synoptic-scale system (regional scale). It shall be the user's responsibility to correlate the danger level evaluation of the bulletin with a detailed and expertise analysis of the zonal hazards (single slope), that could be markedly different. Meteorological forecast are issued at UTC (for Italy: in winter time UTC+1: in summer time UTC+2).

Bulletin is subjected to check processes through: the record of Observers and Avalanches and snow Experts data in C-Sifa; the validation by forecasters; the certification by Meteomont Section.