PREALPI LOMBARDE

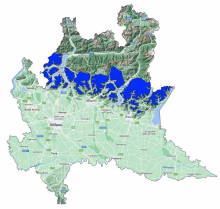

Avalanche Bulletin N. 349/2026 issued at 14:00 on 19/02/2026
48 hours validity. Next issue on 20/02/2026

By the METEOMONT Service of the ARMA dei CARABINIERI ITALY
In collaboration with Air Force Meteorological Service

Situation on 19/02/2026

DANGER PATTERNS: deep persistent weak layer.

Snow line (m.a.s.l.)	North	South
	500	600

Snow depth (cm)	ground snow	new snow	Elevation (m.a.s.l.)
	70	8	1782

REGISTERED AVALANCHES: -.

FORECAST 20/02/2026

Danger level: MODERATE 2

DANGER PATTERNS: deep persistent weak layer.

SNOWPACK: Snowpack stability is poor on some points (areas) for All aspects, medium avalanches are possible.

WARNING

Due to new snow,careful route choice and an excellent evaluation of snowpack stability is required.

EUROPEAN AVALANCHE WARNING SERVICE

AVALANCHE PROBLEMS

According to EAWS standards Meteomont bulletin is a synoptic-scale system (regional scale). It shall be the user's responsibility to correlate the danger level evaluation of the bulletin with a detailed and expertise analysis of the zonal hazards (single slope), that could be markedly different. Meteorological forecast are issued at UTC (for Italy: in winter time UTC+1: in summer time UTC+2).

Bulletin is subjected to check processes through: the record of Observers and Avalanches and snow Experts data in C-Sifa; the validation by forecasters; the certification by Meteomont Section.

PREALPI LOMBARDE

WEATHER FORECAST FOR

Elevation		20/02/2026 h6:00	20/02/2026 h12:00	20/02/2026 h18:00
1000	Wind	09 Knots from North	03 Knots from North	04 Knots from North
	Temperatures	-01 °C	+01 °C	+00 °C
	Wind chill	-6 °C	-1 °C	-3 °C
2000	Wind	20 Knots from North	06 Knots from North	08 Knots from North
	Temperatures	-01 °C	-01 °C	-01 °C
	Wind chill	-8 °C	-5 °C	-6 °C
3000	Wind	25 Knots from North	15 Knots from North	08 Knots from North
	Temperatures	-04 °C	-07 °C	-05 °C
	Wind chill	-13 °C	-15 °C	-11 °C
Freezing level		1400-1600 m.	1800-2000 m.	1700-1900 m.
Atmospheric phenomenon		—	—	—
Keys to sky condition				

KEYS TO ATMOSPHERIC PHENOMENON

— Absence of adverse weather phenomena
Fog
Mist
Light rain
Moderate rain
Heavy rain
Thunderstorm
Weak snowfall
Moderate snowfall
Heavy snowfall

KEYS TO SKY CONDITION

Clear
Partly cloudy
Cloudy
Mostly cloudy
Overcast

Weather and snow data recorded during field and out of field obsevations on 19/02/2026.

Observation field	District	Elevation (m.a.s.l.)	Snow depth (cm)	Snowfall in previous 24 hours (cm)	Temp. Min (°C)	Temp. Max (°C)	General weather conditions
BARZIO VIA BERGAMINI *	Barzio (LC)	802	5	5	N.P.	N.P.	Moderate snow
BASSINALE	Artogne (BS)	1782	70	8	N.P.	N.P.	Heavy snow
BONARDI *	Collio (BS)	1797	54	14	N.P.	N.P.	Moderate snow
ALPE PAGLIO *	Casargo (LC)	1440	43	10	N.P.	N.P.	Heavy snow

(*) Out of field survey

INFORMATION MEANS PREVENTION - SCAN QRCODE TO KNOW DAILY AVALANCHE DANGER LEVEL!

IL CAPO DEL CENTRO NAZIONALE METEOMONT
(Ten. Col. RFI Emanuela Gini)
FIRMA AUTOGRAFA OMESSA AI SENSI
DELL'ART.3 DEL D.LGS N.39/1993

According to EAWS standards Meteomont bulletin is a synoptic-scale system (regional scale). It shall be the user's responsibility to correlate the danger level evaluation of the bulletin with a detailed and expertise analysis of the zonal hazards (single slope), that could be markedly different. Meteorological forecast are issued at UTC (for Italy: in winter time UTC+1: in summer time UTC+2).

Bulletin is subjected to check processes through: the record of Observers and Avalanches and snow Experts data in C-Sifa; the validation by forecasters; the certification by Meteomont Section.