MINISTERO DELLA DIFESA

meteomont
Servizio Nazionale di previsione neve e valanghe

EAWS EUROPEAN AVALANCHE WARNING SERVICES

CARABINIERI

# MAJELLA

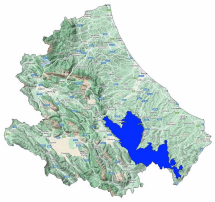

Avalanche Bulletin N. 338/2026 issued at 14:00 on 19/02/2026
48 hours validity. Next issue on 20/02/2026

**By the METEOMONT Service of the ARMA dei CARABINIERI ITALY**
**In collaboration with Air Force Meteorological Service**

## Situation on 19/02/2026

**DANGER PATTERNS: loose snow and wind.**

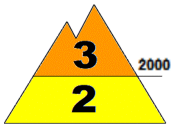

**DANGER PATTERNS: springtime situation.**

| Snow line (m.a.s.l.) | North | South |
|---|---|---|
| | 1400 - 1500 | 1500 - 1700 |

| Snow depth (cm) | ground snow | new snow | Elevation (m.a.s.l.) |
|---|---|---|---|
| | 035 | 000 | 1650 |
| | 000 | 000 | 1440 |

**REGISTERED AVALANCHES: No avalanches detected.**

## FORECAST 20/02/2026

**Danger level: MODERATE 2**

**DANGER PATTERNS: loose snow and wind.**

**SNOWPACK: Snowpack stability is poor on few points (areas) for All aspects, large avalanches are possible.**

## WARNING

Due to observed wind activity, avoid accumulation zones, bowls, gullies, irregular slopes and leeward slopes in general.

## EUROPEAN AVALANCHE WARNING SERVICE

## AVALANCHE PROBLEMS

According to EAWS standards Meteomont bulletin is a synoptic-scale system (regional scale). It shall be the user's responsibility to correlate the danger level evaluation of the bulletin with a detailed and expertise analysis of the zonal hazards (single slope), that could be markedly different. Meteorological forecast are issued at UTC (for Italy: in winter time UTC+1: in summer time UTC+2).

Bulletin is subjected to check processes through: the record of Observers and Avalanches and snow Experts data in C-Sifa; the validation by forecasters; the certification by Meteomont Section.

# MAJELLA

## WEATHER FORECAST FOR

| Elevation | | 20/02/2026 h6:00 | 20/02/2026 h12:00 | 20/02/2026 h18:00 |
|---|---|---|---|---|
| 1000 | Wind | 03 Knots from S-West | 02 Knots from North | 05 Knots from North |
| | Temperatures | -01 °C | +01 °C | -05 °C |
| | Wind chill | -3 °C | 1 °C | -9 °C |
| 2000 | Wind | 06 Knots from West | 04 Knots from North | 12 Knots from North |
| | Temperatures | -02 °C | -02 °C | -07 °C |
| | Wind chill | -6 °C | -5 °C | -14 °C |
| 3000 | Wind | 14 Knots from West | 06 Knots from N-West | 13 Knots from N-West |
| | Temperatures | -09 °C | -09 °C | -11 °C |
| | Wind chill | -18 °C | -14 °C | -20 °C |
| Freezing level | | 1500-1700 m. | 1700-1900 m. | 0900-1100 m. |
| Atmospheric phenomenon | | — | — | |
| Keys to sky condition | | | | |

## KEYS TO ATMOSPHERIC PHENOMENON

— Absence of adverse weather phenomena
Fog
Mist
Light rain
Moderate rain
Heavy rain
Thunderstorm
Weak snowfall
Moderate snowfall
Heavy snowfall

## KEYS TO SKY CONDITION

Clear
Partly cloudy
Cloudy
Mostly cloudy
Overcast

## Weather and snow data recorded during field and out of field obsevations on 19/02/2026.

| Observation field | District | Elevation (m.a.s.l.) | Snow depth (cm) | Snowfall in previous 24 hours (cm) | Temp. Min (°C) | Temp. Max (°C) | General weather conditions |
|---|---|---|---|---|---|---|---|
| QUARTARANA | Campo di Giove (AQ) | 1200 | 0 | 0 | 0 | +7 | Light rain |
| PASSOLANCIANO | Lettomanoppello (PE) | 1300 | 0 | 0 | -1 | +7 | Absence of rain or other precipitation |
| VALICO DELLA FORCHETTA | Palena (CH) | 1270 | 2 | 0 | +3 | +8 | Light rain |
| VALLE DEL SOLE | Pizzoferrato (CH) | 1440 | 0 | 0 | -2 | +6 | Light rain |
| MAIELETTA MAMMA ROSA | Pretoro (CH) | 1650 | 35 | 0 | -1 | +4 | Absence of rain or other precipitation |

**(*) Out of field survey**

**INFORMATION MEANS PREVENTION - SCAN QRCODE TO KNOW DAILY AVALANCHE DANGER LEVEL!**

**IL CAPO DEL CENTRO NAZIONALE METEOMONT**
**(Ten. Col. RFI Emanuela Gini)**
**FIRMA AUTOGRAFA OMESSA AI SENSI**
**DELL'ART.3 DEL D.LGS N.39/1993**