# PREALPI LOMBARDE

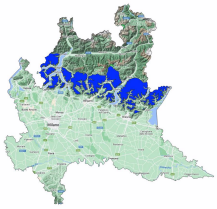

Avalanche Bulletin N. 368/2026 issued at 14:00 on 10/03/2026
48 hours validity. Next issue on 11/03/2026

**By the METEOMONT Service of the ARMA dei CARABINIERI ITALY**
**In collaboration with Air Force Meteorological Service**

## Situation on 10/03/2026

**DANGER PATTERNS: springtime situation.**

| Snow line (m.a.s.l.) | North | South |
|---|---|---|
| | 1500 - 1600 | 1700 - 2400 |

| Snow depth (cm) | ground snow | new snow | Elevation (m.a.s.l.) |
|---|---|---|---|
| | 37 | 0 | 1724 |

**REGISTERED AVALANCHES: No avalanches detected.**

## FORECAST 11/03/2026

## Danger level: MODERATE 2

## DANGER PATTERNS: springtime situation.

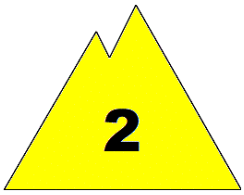

**SNOWPACK: Snowpack stability is poor on few points (areas) for From west to east-facing slopes, medium avalanches are possible.**

## WARNING

Due to daytime rising temperatures,careful evaluation of the timing of outdoor activities, in order to avoid crossing steep slopes during the warmest hours of the day , is required.

## EUROPEAN AVALANCHE WARNING SERVICE

*5 - VERY HIGH*

*4 - HIGH*

*3 - CONSIDERABLE*

*2 - MODERATE*

*1 - LOW*

*NO SNOW*

*NO INFO*

## AVALANCHE PROBLEMS

*NEW SNOW*

*WIND - DRIFTED SNOW*

*PERSISTENT WEAK LAYERS*

*WET SNOW*

*GLIDING SNOW*

*SNOW CORNICES*

*NO EVIDENT AVALANCHE PROBLEM.*

*NO INFO*

**According to EAWS standards Meteomont bulletin is a synoptic-scale system (regional scale). It shall be the user's responsibility to correlate the danger level evaluation of the bulletin with a detailed and expertise analysis of the zonal hazards (single slope), that could be markedly different. Meteorological forecast are issued at UTC (for Italy: in winter time UTC+1: in summer time UTC+2).**

**Bulletin is subjected to check processes through: the record of Observers and Avalanches and snow Experts data in C-Sifa; the validation by forecasters; the certification by Meteomont Section.**

# PREALPI LOMBARDE

## WEATHER FORECAST FOR

| Elevation | | 11/03/2026 h6:00 | 11/03/2026 h12:00 | 11/03/2026 h18:00 |
|---|---|---|---|---|
| 1000 | Wind | 01 Knots from North | 01 Knots from South | 01 Knots from S-East |
| | Temperatures | +00 °C | +01 °C | +00 °C |
| | Wind chill | 0 °C | 1 °C | 0 °C |
| 2000 | Wind | 01 Knots from S-West | 02 Knots from South | 01 Knots from S-East |
| | Temperatures | -01 °C | -01 °C | -01 °C |
| | Wind chill | -1 °C | -1 °C | -1 °C |
| 3000 | Wind | 08 Knots from South | 04 Knots from S-West | 01 Knots from West |
| | Temperatures | -07 °C | -08 °C | -07 °C |
| | Wind chill | -13 °C | -12 °C | -7 °C |
| Freezing level | | 1600-1800 m. | 1700-1900 m. | 1700-1900 m. |
| Atmospheric phenomenon | | | — | — |
| Keys to sky condition | | | | |

## KEYS TO ATMOSPHERIC PHENOMENON

— Absence of adverse weather phenomena
Fog
Mist
Light rain
Moderate rain
Heavy rain
Thunderstorm
Weak snowfall
Moderate snowfall
Heavy snowfall

## KEYS TO SKY CONDITION

Clear
Partly cloudy
Cloudy
Mostly cloudy
Overcast

## Weather and snow data recorded during field and out of field obsevations on 10/03/2026.

| Observation field | District | Elevation (m.a.s.l.) | Snow depth (cm) | Snowfall in previous 24 hours (cm) | Temp. Min (°C) | Temp. Max (°C) | General weather conditions |
|---|---|---|---|---|---|---|---|
| RIFUGIO BRUNO | Alta Valle Intelvi (CO) | 1156 | 0 | 0 | +3 | +15 | Absence of rain or other precipitation |
| PIANI DI BOBBIO | Barzio (LC) | 1724 | 37 | 0 | 0 | +5 | Absence of rain or other precipitation |
| PASSO MANIVA | Collio (BS) | 1751 | 14 | Snow traces | -1 | +7 | Absence of rain or other precipitation |
| PIAN DELLE BETULLE | Margno (LC) | 1445 | 9 | 0 | +1 | +9 | Absence of rain or other precipitation |

(*) Out of field survey

**INFORMATION MEANS PREVENTION - SCAN QRCODE TO KNOW DAILY AVALANCHE DANGER LEVEL!**

**IL CAPO DEL CENTRO NAZIONALE METEOMONT**
**(Ten. Col. RFI Emanuela Gini)**
**FIRMA AUTOGRAFA OMESSA AI SENSI**
**DELL'ART.3 DEL D.LGS N.39/1993**

According to EAWS standards Meteomont bulletin is a synoptic-scale system (regional scale). It shall be the user's responsibility to correlate the danger level evaluation of the bulletin with a detailed and expertise analysis of the zonal hazards (single slope), that could be markedly different. Meteorological forecast are issued at UTC (for Italy: in winter time UTC+1: in summer time UTC+2).

Bulletin is subjected to check processes through: the record of Observers and Avalanches and snow Experts data in C-Sifa; the validation by forecasters; the certification by Meteomont Section.