APPENNINO CAMPANO

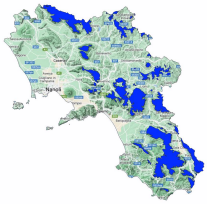

Avalanche Bulletin N. 1/2026 issued at 14:00 on 11/03/2026
48 hours validity. Next issue on 12/03/2026

By the METEOMONT Service of the ARMA dei CARABINIERI ITALY
In collaboration with Air Force Meteorological Service

Situation on 11/03/2026

DANGER PATTERNS: no snow.

Snow line (m.a.s.l.)	*North*	*South*
	No snow	*No snow*

Snow depth (cm)	*ground snow*	*new snow*	*Elevation (m.a.s.l.)*
	--	--	--

REGISTERED AVALANCHES: -.

FORECAST 12/03/2026

DANGER PATTERNS: no snow.

SNOWPACK: Snow absence - stable residual snow cover.

WARNING

EUROPEAN AVALANCHE WARNING SERVICE

AVALANCHE PROBLEMS

According to EAWS standards Meteomont bulletin is a synoptic-scale system (regional scale). It shall be the user's responsibility to correlate the danger level evaluation of the bulletin with a detailed and expertise analysis of the zonal hazards (single slope), that could be markedly different. Meteorological forecast are issued at UTC (for Italy: in winter time UTC+1: in summer time UTC+2).

Bulletin is subjected to check processes through: the record of Observers and Avalanches and snow Experts data in C-Sifa; the validation by forecasters; the certification by Meteomont Section.

MINISTERO DELLA DIFESA

meteomont
Servizio Nazionale di previsione neve e valanghe

EAWS EUROPEAN AVALANCHE WARNING SERVICES

CARABINIERI

APPENNINO CAMPANO

WEATHER FORECAST FOR

Elevation		12/03/2026 h6:00	12/03/2026 h12:00	12/03/2026 h18:00
1000	Wind	01 Knots from West	03 Knots from S-West	02 Knots from South
	Temperatures	+06 °C	+08 °C	+07 °C
	Wind chill	6 °C	7 °C	7 °C
2000	Wind	07 Knots from N-West	07 Knots from West	06 Knots from West
	Temperatures	+02 °C	+02 °C	+02 °C
	Wind chill	-2 °C	-2 °C	-1 °C
3000	Wind	06 Knots from N-West	06 Knots from West	07 Knots from West
	Temperatures	-06 °C	-06 °C	-06 °C
	Wind chill	-11 °C	-11 °C	-11 °C
Freezing level		2100-2300 m.	2100-2300 m.	2100-2300 m.
Atmospheric phenomenon		—	—	—
Keys to sky condition				

KEYS TO ATMOSPHERIC PHENOMENON

— Absence of adverse weather phenomena
Fog
Mist
Light rain
Moderate rain
Heavy rain
Thunderstorm
Weak snowfall
Moderate snowfall
Heavy snowfall

KEYS TO SKY CONDITION

Clear
Partly cloudy
Cloudy
Mostly cloudy
Overcast

Weather and snow data recorded during field and out of field obsevations on 11/03/2026.

Observation field	District	Elevation (m.a.s.l.)	Snow depth (cm)	Snowfall in previous 24 hours (cm)	Temp. Min (°C)	Temp. Max (°C)	General weather conditions
DIFESA SAN MATTEO	San Marco in Lamis (FG)	880	0	0	+7	+12	Absence of rain or other precipitation
LACENO	Bagnoli Irpino (AV)	1460	0	0	-1	+10	Absence of rain or other precipitation
LAGO PESCARA	Biccari (FG)	920	0	0	+3	+12	Absence of rain or other precipitation
SELLA CESSUTA	Montesano sulla Marcellana (SA)	1042	0	0	+2	+15	Absence of rain or other precipitation
BOCCA DELLA SELVA	Piedimonte Matese (CE)	1350	0	0	0	+9	Absence of rain or other precipitation

(*) Out of field survey

INFORMATION MEANS PREVENTION - SCAN QRCODE TO KNOW DAILY AVALANCHE DANGER LEVEL!

IL CAPO DEL CENTRO NAZIONALE METEOMONT
(Ten. Col. RFI Emanuela Gini)
FIRMA AUTOGRAFA OMESSA AI SENSI
DELL'ART.3 DEL D.LGS N.39/1993

According to EAWS standards Meteomont bulletin is a synoptic-scale system (regional scale). It shall be the user's responsibility to correlate the danger level evaluation of the bulletin with a detailed and expertise analysis of the zonal hazards (single slope), that could be markedly different. Meteorological forecast are issued at UTC (for Italy: in winter time UTC+1: in summer time UTC+2).

Bulletin is subjected to check processes through: the record of Observers and Avalanches and snow Experts data in C-Sifa; the validation by forecasters; the certification by Meteomont Section.