MINISTERO DELLA DIFESA

meteomont Servizio Nazionale di previsione neve e valanghe

EAWS EUROPEAN AVALANCHE WARNING SERVICES

CARABINIERI

# MAJELLA

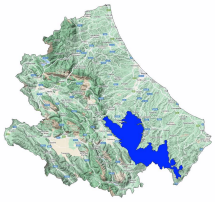

Avalanche Bulletin N. 363/2026 issued at 14:00 on 16/03/2026
48 hours validity. Next issue on 17/03/2026

**By the METEOMONT Service of the ARMA dei CARABINIERI ITALY**
**In collaboration with Air Force Meteorological Service**

## Situation on 16/03/2026

**DANGER PATTERNS: loose snow and wind.**

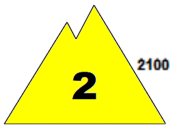

**DANGER PATTERNS: springtime situation.**

| Snow line (m.a.s.l.) | North | South |
|---|---|---|
| | 1600 | 1800 |

| Snow depth (cm) | ground snow | new snow | Elevation (m.a.s.l.) |
|---|---|---|---|
| | 007 | 002 | 1650 |
| | 000 | 000 | 1270 |

**REGISTERED AVALANCHES: No avalanches detected.**

## FORECAST 17/03/2026

## Danger level: MODERATE 2

## DANGER PATTERNS: loose snow and wind.

## DANGER PATTERNS: springtime situation.

**SNOWPACK: Snowpack stability is poor on some points (areas) above 2100 m.a.s.l. All aspects are critical. medium avalanches are possible.**
**Snowpack stability is poor on some points (areas) below 2100 m.a.s.l. All aspects are critical. Medium avalanches are possible.**

## WARNING

Due to observed wind activity, avoid accumulation zones, bowls, gullies, irregular slopes and leeward slopes in general.

## EUROPEAN AVALANCHE WARNING SERVICE

## AVALANCHE PROBLEMS

According to EAWS standards Meteomont bulletin is a synoptic-scale system (regional scale). It shall be the user's responsibility to correlate the danger level evaluation of the bulletin with a detailed and expertise analysis of the zonal hazards (single slope), that could be markedly different. Meteorological forecast are issued at UTC (for Italy: in winter time UTC+1: in summer time UTC+2).

Bulletin is subjected to check processes through: the record of Observers and Avalanches and snow Experts data in C-Sifa; the validation by forecasters; the certification by Meteomont Section.

MINISTERO DELLA DIFESA

meteomont
Servizio Nazionale di previsione neve e valanghe

EAWS EUROPEAN AVALANCHE WARNING SERVICES

CARABINIERI

# MAJELLA

## WEATHER FORECAST FOR

| Elevation | | 17/03/2026 h6:00 | 17/03/2026 h12:00 | 17/03/2026 h18:00 |
|---|---|---|---|---|
| 1000 | Wind | 02 Knots from North | 03 Knots from North | 04 Knots from North |
| | Temperatures | +00 °C | +00 °C | -04 °C |
| | Wind chill | 0 °C | -2 °C | -7 °C |
| 2000 | Wind | 04 Knots from North | 05 Knots from North | 09 Knots from North |
| | Temperatures | -02 °C | -02 °C | -06 °C |
| | Wind chill | -5 °C | -5 °C | -12 °C |
| 3000 | Wind | 05 Knots from N-East | 07 Knots from N-West | 11 Knots from North |
| | Temperatures | -08 °C | -09 °C | -13 °C |
| | Wind chill | -13 °C | -15 °C | -22 °C |
| Freezing level | | 1500-1700 m. | 1600-1800 m. | 1100-1300 m. |
| Atmospheric phenomenon | | — | | — |
| Keys to sky condition | | | | |

## KEYS TO ATMOSPHERIC PHENOMENON

Absence of adverse weather phenomena — Fog — Mist — Light rain — Moderate rain — Heavy rain — Thunderstorm

Weak snowfall — Moderate snowfall — Heavy snowfall

## KEYS TO SKY CONDITION

Clear — Partly cloudy — Cloudy — Mostly cloudy — Overcast

## Weather and snow data recorded during field and out of field obsevations on 16/03/2026.

| Observation field | District | Elevation (m.a.s.l.) | Snow depth (cm) | Snowfall in previous 24 hours (cm) | Temp. Min (°C) | Temp. Max (°C) | General weather conditions |
|---|---|---|---|---|---|---|---|
| QUARTARANA | Campo di Giove (AQ) | 1200 | 0 | 0 | +1 | +7 | Heavy rain |
| PASSOLANCIANO | Lettomanoppello (PE) | 1300 | 0 | 0 | +2 | +7 | Heavy or moderate rain and snow or drizzle |
| VALICO DELLA FORCHETTA | Palena (CH) | 1270 | 0 | 0 | +2 | +7 | Fog with no visible sky |
| VALLE DEL SOLE | Pizzoferrato (CH) | 1440 | 0 | 0 | N.P. | N.P. | Moderate rain |
| MAIELETTA MAMMA ROSA | Pretoro (CH) | 1650 | 7 | 2 | -1 | +4 | Heavy or moderate rain and snow or drizzle |
| PASSO SAN LEONARDO | Sant'Eufemia a Maiella (PE) | 1145 | 0 | 0 | +0 | +12 | Light rain |

(*) Out of field survey

**INFORMATION MEANS PREVENTION - SCAN QRCODE TO KNOW DAILY AVALANCHE DANGER LEVEL!**

IL CAPO DEL CENTRO NAZIONALE METEOMONT
(Ten. Col. RFI Emanuela Gini)
FIRMA AUTOGRAFA OMESSA AI SENSI
DELL'ART.3 DEL D.LGS N.39/1993

According to EAWS standards Meteomont bulletin is a synoptic-scale system (regional scale). It shall be the user's responsibility to correlate the danger level evaluation of the bulletin with a detailed and expertise analysis of the zonal hazards (single slope), that could be markedly different. Meteorological forecast are issued at UTC (for Italy: in winter time UTC+1: in summer time UTC+2).

Bulletin is subjected to check processes through: the record of Observers and Avalanches and snow Experts data in C-Sifa; the validation by forecasters; the certification by Meteomont Section.