# MAINARDE-ALTO MOLISE

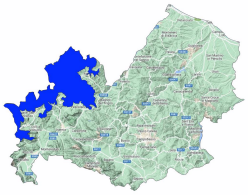

Avalanche Bulletin N. 325/2026 issued at 14:00 on 16/03/2026
48 hours validity. Next issue on 17/03/2026

**By the METEOMONT Service of the ARMA dei CARABINIERI ITALY**
**In collaboration with Air Force Meteorological Service**

## Situation on 16/03/2026

**DANGER PATTERNS: springtime situation.**

| Snow line (m.a.s.l.) | North | South |
|---|---|---|
| | 1800 | 1800 - 2000 |

| Snow depth (cm) | ground snow | new snow | Elevation (m.a.s.l.) |
|---|---|---|---|
| | 000 | 000 | 1800 |

**REGISTERED AVALANCHES: -.**

## FORECAST 17/03/2026

# Danger level: MODERATE 2

## DANGER PATTERNS: springtime situation.

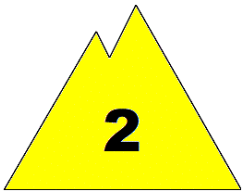

**SNOWPACK: Snowpack stability is moderate on some points (areas) for All aspects, medium avalanches are possible.**

## WARNING

Due to daytime rising temperatures,careful evaluation of the timing of outdoor activities, in order to avoid crossing steep slopes during the warmest hours of the day , is required.

## EUROPEAN AVALANCHE WARNING SERVICE

*5 - VERY HIGH*

*4 - HIGH*

*3 - CONSIDERABLE*

*2 - MODERATE*

*1 - LOW*

*NO SNOW*

*NO INFO*

## AVALANCHE PROBLEMS

*NEW SNOW*

*WIND - DRIFTED SNOW*

*PERSISTENT WEAK LAYERS*

*WET SNOW*

*GLIDING SNOW*

*SNOW CORNICES*

*NO EVIDENT AVALANCHE PROBLEM.*

*NO INFO*

According to EAWS standards Meteomont bulletin is a synoptic-scale system (regional scale). It shall be the user's responsibility to correlate the danger level evaluation of the bulletin with a detailed and expertise analysis of the zonal hazards (single slope), that could be markedly different. Meteorological forecast are issued at UTC (for Italy: in winter time UTC+1: in summer time UTC+2).

Bulletin is subjected to check processes through: the record of Observers and Avalanches and snow Experts data in C-Sifa; the validation by forecasters; the certification by Meteomont Section.

MINISTERO DELLA DIFESA

meteomont
Servizio Nazionale di previsione neve e valanghe

EAWS EUROPEAN AVALANCHE WARNING SERVICES

CARABINIERI

# MAINARDE-ALTO MOLISE

## WEATHER FORECAST FOR

| Elevation | | 17/03/2026 h6:00 | 17/03/2026 h12:00 | 17/03/2026 h18:00 |
|---|---|---|---|---|
| 1000 | Wind | 02 Knots from North | 01 Knots from North | 03 Knots from North |
| | Temperatures | +04 °C | +07 °C | +00 °C |
| | Wind chill | 4 °C | 7 °C | -2 °C |
| 2000 | Wind | 07 Knots from N-East | 03 Knots from N-West | 10 Knots from North |
| | Temperatures | +00 °C | +01 °C | -05 °C |
| | Wind chill | -4 °C | -1 °C | -11 °C |
| 3000 | Wind | 04 Knots from North | 06 Knots from N-West | 14 Knots from West |
| | Temperatures | -07 °C | -08 °C | -08 °C |
| | Wind chill | -11 °C | -13 °C | -16 °C |
| Freezing level | | 1900-2100 m. | 2000-2200 m. | 1400-1600 m. |
| Atmospheric phenomenon | | — | — | — |
| Keys to sky condition | | | | |

## KEYS TO ATMOSPHERIC PHENOMENON

— Absence of adverse weather phenomena
Fog
Mist
Light rain
Moderate rain
Heavy rain
Thunderstorm
Weak snowfall
Moderate snowfall
Heavy snowfall

## KEYS TO SKY CONDITION

Clear
Partly cloudy
Cloudy
Mostly cloudy
Overcast

## Weather and snow data recorded during field and out of field obsevations on 16/03/2026.

| Observation field | District | Elevation (m.a.s.l.) | Snow depth (cm) | Snowfall in previous 24 hours (cm) | Temp. Min (°C) | Temp. Max (°C) | General weather conditions |
|---|---|---|---|---|---|---|---|
| PRATO GENTILE | Capracotta (IS) | 1490 | 0 | 0 | 0 | +7 | Light rain |
| PESCOPENNATARO | Pescopennataro (IS) | 1220 | 0 | 0 | N.P. | N.P. | Moderate rain |

(*) Out of field survey

**INFORMATION MEANS PREVENTION - SCAN QRCODE TO KNOW DAILY AVALANCHE DANGER LEVEL!**

IL CAPO DEL CENTRO NAZIONALE METEOMONT
(Ten. Col. RFI Emanuela Gini)
FIRMA AUTOGRAFA OMESSA AI SENSI
DELL'ART.3 DEL D.LGS N.39/1993

According to EAWS standards Meteomont bulletin is a synoptic-scale system (regional scale). It shall be the user's responsibility to correlate the danger level evaluation of the bulletin with a detailed and expertise analysis of the zonal hazards (single slope), that could be markedly different. Meteorological forecast are issued at UTC (for Italy: in winter time UTC+1: in summer time UTC+2).

Bulletin is subjected to check processes through: the record of Observers and Avalanches and snow Experts data in C-Sifa; the validation by forecasters; the certification by Meteomont Section.