TERMINILLO MONTI REATINI E LAGA OVEST

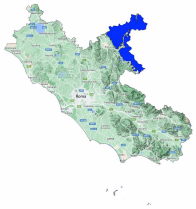

Avalanche Bulletin N. 318/2026 issued at 14:00 on 17/03/2026
48 hours validity. Next issue on 18/03/2026

By the METEOMONT Service of the ARMA dei CARABINIERI ITALY
In collaboration with Air Force Meteorological Service

Situation on 17/03/2026

DANGER PATTERNS: springtime situation.

Snow line (m.a.s.l.)	North	South
	1600	1700

Snow depth (cm)	ground snow	new snow	Elevation (m.a.s.l.)
	043	000	1720

REGISTERED AVALANCHES: No avalanches detected.

FORECAST 18/03/2026

Danger level: MODERATE 2

DANGER PATTERNS: springtime situation.

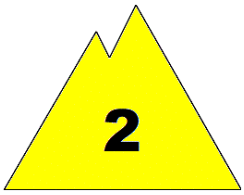

SNOWPACK: Snowpack stability is moderate on some points (areas) for From east to west-facing slopes, medium avalanches are possible.

WARNING

Avoid practicing outdoor activities beyond the maintained and marked tracks around midday, in particular on steep, sunny ,exposed slopes.

EUROPEAN AVALANCHE WARNING SERVICE

AVALANCHE PROBLEMS

According to EAWS standards Meteomont bulletin is a synoptic-scale system (regional scale). It shall be the user's responsibility to correlate the danger level evaluation of the bulletin with a detailed and expertise analysis of the zonal hazards (single slope), that could be markedly different. Meteorological forecast are issued at UTC (for Italy: in winter time UTC+1: in summer time UTC+2).

Bulletin is subjected to check processes through: the record of Observers and Avalanches and snow Experts data in C-Sifa; the validation by forecasters; the certification by Meteomont Section.

TERMINILLO MONTI REATINI E LAGA OVEST

WEATHER FORECAST FOR

Elevation		18/03/2026 h6:00	18/03/2026 h12:00	18/03/2026 h18:00
1000	Wind	05 Knots from North	07 Knots from N-East	09 Knots from N-East
	Temperatures	-03 °C	+00 °C	-01 °C
	Wind chill	-7 °C	-4 °C	-6 °C
2000	Wind	14 Knots from N-East	14 Knots from N-East	22 Knots from N-East
	Temperatures	-07 °C	-04 °C	-03 °C
	Wind chill	-15 °C	-11 °C	-11 °C
3000	Wind	17 Knots from N-East	12 Knots from N-East	24 Knots from East
	Temperatures	-12 °C	-10 °C	-07 °C
	Wind chill	-22 °C	-18 °C	-17 °C
Freezing level		0900-1100 m.	1400-1600 m.	1300-1500 m.
Atmospheric phenomenon			—	
Keys to sky condition				

KEYS TO ATMOSPHERIC PHENOMENON

— Absence of adverse weather phenomena · Fog · Mist · Light rain · Moderate rain · Heavy rain · Thunderstorm

Weak snowfall · Moderate snowfall · Heavy snowfall

KEYS TO SKY CONDITION

Clear · Partly cloudy · Cloudy · Mostly cloudy · Overcast

Weather and snow data recorded during field and out of field obsevations on 17/03/2026.

Observation field	District	Elevation (m.a.s.l.)	Snow depth (cm)	Snowfall in previous 24 hours (cm)	Temp. Min (°C)	Temp. Max (°C)	General weather conditions
PESCHIERE	Amatrice (RI)	1270	0	0	+1	+12	Absence of rain or other precipitation
M. CAIDURO	Cittareale (RI)	1300	0	0	+2	+11	Absence of rain or other precipitation
VALLONINA	Leonessa (RI)	1350	0	0	+2	+11	Absence of rain or other precipitation
ANELLO DI CAMPOFOROGNA *	Micigliano (RI)	1720	43	0	N.P.	N.P.	Absence of rain or other precipitation

(*) Out of field survey

INFORMATION MEANS PREVENTION - SCAN QRCODE TO KNOW DAILY AVALANCHE DANGER LEVEL!

IL CAPO DEL CENTRO NAZIONALE METEOMONT
(Ten. Col. RFI Emanuela Gini)
FIRMA AUTOGRAFA OMESSA AI SENSI
DELL'ART.3 DEL D.LGS N.39/1993

According to EAWS standards Meteomont bulletin is a synoptic-scale system (regional scale). It shall be the user's responsibility to correlate the danger level evaluation of the bulletin with a detailed and expertise analysis of the zonal hazards (single slope), that could be markedly different. Meteorological forecast are issued at UTC (for Italy: in winter time UTC+1: in summer time UTC+2).

Bulletin is subjected to check processes through: the record of Observers and Avalanches and snow Experts data in C-Sifa; the validation by forecasters; the certification by Meteomont Section.