MINISTERO DELLA DIFESA

meteomont Servizio Nazionale di previsione neve e valanghe

EAWS EUROPEAN AVALANCHE WARNING SERVICES

CARABINIERI

In collaborazione con: MARCHE

# APPENNINO UMBRO-MARCHIGIANO SETTENTRIONALE

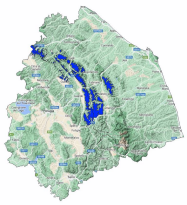

Avalanche Bulletin N. 159/2026 issued at 14:00 on 25/03/2026
48 hours validity. Next issue on 26/03/2026

**By the METEOMONT Service of the ARMA dei CARABINIERI ITALY**
**In collaboration with Air Force Meteorological Service**

## Situation on 25/03/2026

**DANGER PATTERNS: no distinct danger pattern.**

| Snow line (m.a.s.l.) | North | South |
|---|---|---|
| | 1300 | 1300 |

| Snow depth (cm) | ground snow | new snow | Elevation (m.a.s.l.) |
|---|---|---|---|
| | 05 - 10 | 000 | 1500 |

**REGISTERED AVALANCHES: -.**

## FORECAST 26/03/2026

# Danger level: LOW 1

## DANGER PATTERNS: loose snow and wind.

**SNOWPACK: Snowpack stability is good on very few points (areas) for Isolated slopes, small avalanches are possible.**

## WARNING

Due to severe weather conditions forecast, do not attempt to practice outdoor activities beyond the maintained and marked tracks are not advised.

## EUROPEAN AVALANCHE WARNING SERVICE

## AVALANCHE PROBLEMS

According to EAWS standards Meteomont bulletin is a synoptic-scale system (regional scale). It shall be the user's responsibility to correlate the danger level evaluation of the bulletin with a detailed and expertise analysis of the zonal hazards (single slope), that could be markedly different. Meteorological forecast are issued at UTC (for Italy: in winter time UTC+1: in summer time UTC+2).

Bulletin is subjected to check processes through: the record of Observers and Avalanches and snow Experts data in C-Sifa; the validation by forecasters; the certification by Meteomont Section.

MINISTERO DELLA DIFESA

meteomont
Servizio Nazionale di previsione neve e valanghe

EAWS EUROPEAN AVALANCHE WARNING SERVICES

CARABINIERI

In collaborazione con: MARCHE

# APPENNINO UMBRO-MARCHIGIANO SETTENTRIONALE

## WEATHER FORECAST FOR

| Elevation | | 26/03/2026 h6:00 | 26/03/2026 h12:00 | 26/03/2026 h18:00 |
|---|---|---|---|---|
| 1000 | Wind | 11 Knots from West | 14 Knots from N-West | 15 Knots from North |
| | Temperatures | -01 °C | -01 °C | +02 °C |
| | Wind chill | -7 °C | -7 °C | -4 °C |
| 2000 | Wind | 16 Knots from West | 21 Knots from North | 20 Knots from North |
| | Temperatures | -07 °C | -07 °C | -07 °C |
| | Wind chill | -16 °C | -17 °C | -16 °C |
| 3000 | Wind | 16 Knots from West | 16 Knots from North | 21 Knots from North |
| | Temperatures | -15 °C | -14 °C | -14 °C |
| | Wind chill | -26 °C | -25 °C | -26 °C |
| Freezing level | | 0300-0500 m. | 0300-0500 m. | 0800-1000 m. |
| Atmospheric phenomenon | | — | | |
| Keys to sky condition | | | | |

## KEYS TO ATMOSPHERIC PHENOMENON

— Absence of adverse weather phenomena
Fog
Mist
Light rain
Moderate rain
Heavy rain
Thunderstorm
Weak snowfall
Moderate snowfall
Heavy snowfall

## KEYS TO SKY CONDITION

Clear
Partly cloudy
Cloudy
Mostly cloudy
Overcast

**(*) Weather and snow data not available.**

**INFORMATION MEANS PREVENTION - SCAN QRCODE TO KNOW DAILY AVALANCHE DANGER LEVEL!**

**IL CAPO DEL CENTRO NAZIONALE METEOMONT**
**(Ten. Col. RFI Emanuela Gini)**
**FIRMA AUTOGRAFA OMESSA AI SENSI**
**DELL'ART.3 DEL D.LGS N.39/1993**

According to EAWS standards Meteomont bulletin is a synoptic-scale system (regional scale). It shall be the user's responsibility to correlate the danger level evaluation of the bulletin with a detailed and expertise analysis of the zonal hazards (single slope), that could be markedly different. Meteorological forecast are issued at UTC (for Italy: in winter time UTC+1: in summer time UTC+2).

Bulletin is subjected to check processes through: the record of Observers and Avalanches and snow Experts data in C-Sifa; the validation by forecasters; the certification by Meteomont Section.