MINISTERO DELLA DIFESA

meteomont
Servizio Nazionale di previsione neve e valanghe

EAWS EUROPEAN AVALANCHE WARNING SERVICES

CARABINIERI

# APPENNINO CAMPANO

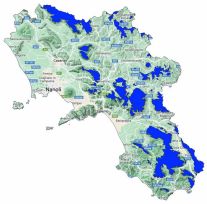

Avalanche Bulletin N. 273/2026 issued at 14:00 on 25/03/2026
48 hours validity. Next issue on 26/03/2026

**By the METEOMONT Service of the ARMA dei CARABINIERI ITALY**
**In collaboration with Air Force Meteorological Service**

## Situation on 25/03/2026

**DANGER PATTERNS: springtime situation.**

| Snow line (m.a.s.l.) | North | South |
|---|---|---|
| | 1300 - 1800 | 1300 - 1900 |

| Snow depth (cm) | ground snow | new snow | Elevation (m.a.s.l.) |
|---|---|---|---|
| | 007 | 000 | 1350 |

**REGISTERED AVALANCHES: No avalanches detected.**

## FORECAST 26/03/2026

# Danger level: LOW 1

## DANGER PATTERNS: springtime situation.

**SNOWPACK: Snowpack stability is moderate on some points (areas) for All aspects, small avalanches are possible.**

## WARNING

Due to snow cover conditions ,outdoor activities beyond the maintained and marked tracks require a good evaluation of local danger points.

## EUROPEAN AVALANCHE WARNING SERVICE

## AVALANCHE PROBLEMS

According to EAWS standards Meteomont bulletin is a synoptic-scale system (regional scale). It shall be the user's responsibility to correlate the danger level evaluation of the bulletin with a detailed and expertise analysis of the zonal hazards (single slope), that could be markedly different. Meteorological forecast are issued at UTC (for Italy: in winter time UTC+1: in summer time UTC+2).

Bulletin is subjected to check processes through: the record of Observers and Avalanches and snow Experts data in C-Sifa; the validation by forecasters; the certification by Meteomont Section.

MINISTERO DELLA DIFESA

meteomont
Servizio Nazionale di previsione neve e valanghe

EAWS EUROPEAN AVALANCHE WARNING SERVICES

CARABINIERI

# APPENNINO CAMPANO

## WEATHER FORECAST FOR

| Elevation | | 26/03/2026 h6:00 | 26/03/2026 h12:00 | 26/03/2026 h18:00 |
|---|---|---|---|---|
| 1000 | Wind | 08 Knots from West | 08 Knots from West | 05 Knots from North |
| | Temperatures | +00 °C | +00 °C | +00 °C |
| | Wind chill | -4 °C | -4 °C | -3 °C |
| 2000 | Wind | 21 Knots from West | 16 Knots from West | 22 Knots from North |
| | Temperatures | -06 °C | -08 °C | -06 °C |
| | Wind chill | -15 °C | -17 °C | -15 °C |
| 3000 | Wind | 30 Knots from West | 19 Knots from West | 16 Knots from North |
| | Temperatures | -08 °C | -15 °C | -13 °C |
| | Wind chill | -19 °C | -27 °C | -23 °C |
| Freezing level | | 1100-1300 m. | 1100-1300 m. | 1100-1300 m. |
| Atmospheric phenomenon | | — | | — |
| Keys to sky condition | | | | |

## KEYS TO ATMOSPHERIC PHENOMENON

— Absence of adverse weather phenomena
Fog
Mist
Light rain
Moderate rain
Heavy rain
Thunderstorm
Weak snowfall
Moderate snowfall
Heavy snowfall

## KEYS TO SKY CONDITION

Clear
Partly cloudy
Cloudy
Mostly cloudy
Overcast

## Weather and snow data recorded during field and out of field obsevations on 25/03/2026.

| Observation field | District | Elevation (m.a.s.l.) | Snow depth (cm) | Snowfall in previous 24 hours (cm) | Temp. Min (°C) | Temp. Max (°C) | General weather conditions |
|---|---|---|---|---|---|---|---|
| DIFESA SAN MATTEO | San Marco in Lamis (FG) | 880 | 0 | 0 | +4 | +10 | Absence of rain or other precipitation |
| LACENO | Bagnoli Irpino (AV) | 1460 | 1 | 0 | -1 | +7 | Absence of rain or other precipitation |
| LAGO PESCARA | Biccari (FG) | 920 | 0 | 0 | +4 | +11 | Absence of rain or other precipitation |
| SELLA CESSUTA | Montesano sulla Marcellana (SA) | 1042 | 0 | 0 | 0 | +9 | Absence of rain or other precipitation |
| BOCCA DELLA SELVA | Piedimonte Matese (CE) | 1350 | 7 | 0 | 0 | +7 | Absence of rain or other precipitation |

**(*) Out of field survey**

**INFORMATION MEANS PREVENTION - SCAN QRCODE TO KNOW DAILY AVALANCHE DANGER LEVEL!**

**IL CAPO DEL CENTRO NAZIONALE METEOMONT**
**(Ten. Col. RFI Emanuela Gini)**
**FIRMA AUTOGRAFA OMESSA AI SENSI**
**DELL'ART.3 DEL D.LGS N.39/1993**

According to EAWS standards Meteomont bulletin is a synoptic-scale system (regional scale). It shall be the user's responsibility to correlate the danger level evaluation of the bulletin with a detailed and expertise analysis of the zonal hazards (single slope), that could be markedly different. Meteorological forecast are issued at UTC (for Italy: in winter time UTC+1: in summer time UTC+2).

Bulletin is subjected to check processes through: the record of Observers and Avalanches and snow Experts data in C-Sifa; the validation by forecasters; the certification by Meteomont Section.