MINISTERO DELLA DIFESA

meteomont Servizio Nazionale di previsione neve e valanghe

EAWS EUROPEAN AVALANCHE WARNING SERVICES

CARABINIERI

In collaborazione con: arpav

# DOLOMITI SETTENTRIONALI

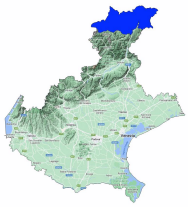

Avalanche Bulletin N. 385/2026 issued at 14:00 on 26/03/2026
48 hours validity. Next issue on 27/03/2026

**By the METEOMONT Service of the ARMA dei CARABINIERI ITALY**
**In collaboration with Air Force Meteorological Service**

## Situation on 26/03/2026

**DANGER PATTERNS: loose snow and wind.**

| Snow line (m.a.s.l.) | North | South |
|---|---|---|
| | 700 - 1000 | 1000 - 1500 |

| Snow depth (cm) | ground snow | new snow | Elevation (m.a.s.l.) |
|---|---|---|---|
| | 095 | 10 | 2050 |

**REGISTERED AVALANCHES: No avalanches detected.**

## FORECAST 27/03/2026

# Danger level: CONSIDERABLE 3

## DANGER PATTERNS: loose snow and wind.

**SNOWPACK: Snowpack stability is very poor on some points (areas) for All aspects, medium avalanches are possible.**

## WARNING

Take extra care of the wind intensity and the combined wind-chill factor.

## EUROPEAN AVALANCHE WARNING SERVICE

## AVALANCHE PROBLEMS

According to EAWS standards Meteomont bulletin is a synoptic-scale system (regional scale). It shall be the user's responsibility to correlate the danger level evaluation of the bulletin with a detailed and expertise analysis of the zonal hazards (single slope), that could be markedly different. Meteorological forecast are issued at UTC (for Italy: in winter time UTC+1: in summer time UTC+2).

Bulletin is subjected to check processes through: the record of Observers and Avalanches and snow Experts data in C-Sifa; the validation by forecasters; the certification by Meteomont Section.

MINISTERO DELLA DIFESA

meteomont
Servizio Nazionale di previsione neve e valanghe

EAWS EUROPEAN AVALANCHE WARNING SERVICES

CARABINIERI

In collaborazione con: arpav

# DOLOMITI SETTENTRIONALI

## WEATHER FORECAST FOR

| Elevation | | 27/03/2026 h6:00 | 27/03/2026 h12:00 | 27/03/2026 h18:00 |
|---|---|---|---|---|
| 1000 | Wind | 06 Knots from North | 04 Knots from North | 03 Knots from North |
| | Temperatures | -08 °C | -05 °C | -05 °C |
| | Wind chill | -13 °C | -8 °C | -8 °C |
| 2000 | Wind | 17 Knots from North | 10 Knots from North | 08 Knots from North |
| | Temperatures | -10 °C | -06 °C | -05 °C |
| | Wind chill | -20 °C | -13 °C | -11 °C |
| 3000 | Wind | 27 Knots from N-East | 24 Knots from N-East | 21 Knots from N-East |
| | Temperatures | -13 °C | -10 °C | -09 °C |
| | Wind chill | -26 °C | -21 °C | -19 °C |
| Freezing level | | 0500-0700 m. | 1000-1200 m. | 1000-1200 m. |
| Atmospheric phenomenon | | — | — | — |
| Keys to sky condition | | | | |

## KEYS TO ATMOSPHERIC PHENOMENON

— Absence of adverse weather phenomena
Fog
Mist
Light rain
Moderate rain
Heavy rain
Thunderstorm
Weak snowfall
Moderate snowfall
Heavy snowfall

## KEYS TO SKY CONDITION

Clear
Partly cloudy
Cloudy
Mostly cloudy
Overcast

## Weather and snow data recorded during field and out of field obsevations on 26/03/2026.

| Observation field | District | Elevation (m.a.s.l.) | Snow depth (cm) | Snowfall in previous 24 hours (cm) | Temp. Min (°C) | Temp. Max (°C) | General weather conditions |
|---|---|---|---|---|---|---|---|
| MISURINA | Auronzo di Cadore (BL) | 1759 | 55 | 10 | -5 | +16 | Drifting snow (storm) on the station |
| MONTE AGUDO | Auronzo di Cadore (BL) | 1530 | 74 | 10 | -6 | +7 | Precipitation on the horizon |
| MONTE FALORIA | Cortina d'Ampezzo (BL) | 2119 | 105 | 13 | -8 | +15 | Precipitation on the horizon |
| CRODA DA LAGO * | Cortina d'Ampezzo (BL) | 2070 | 93 | 5 | N.P. | N.P. | Absence of rain or other precipitation |

(*) Out of field survey

**INFORMATION MEANS PREVENTION - SCAN QRCODE TO KNOW DAILY AVALANCHE DANGER LEVEL!**

**IL CAPO DEL CENTRO NAZIONALE METEOMONT**
**(Ten. Col. RFI Emanuela Gini)**
**FIRMA AUTOGRAFA OMESSA AI SENSI**
**DELL'ART.3 DEL D.LGS N.39/1993**

According to EAWS standards Meteomont bulletin is a synoptic-scale system (regional scale). It shall be the user's responsibility to correlate the danger level evaluation of the bulletin with a detailed and expertise analysis of the zonal hazards (single slope), that could be markedly different. Meteorological forecast are issued at UTC (for Italy: in winter time UTC+1: in summer time UTC+2).

Bulletin is subjected to check processes through: the record of Observers and Avalanches and snow Experts data in C-Sifa; the validation by forecasters; the certification by Meteomont Section.