MINISTERO DELLA DIFESA

meteomont
Servizio Nazionale di previsione neve e valanghe

EAWS EUROPEAN AVALANCHE WARNING SERVICES

CARABINIERI

# TERMINILLO MONTI REATINI E LAGA OVEST

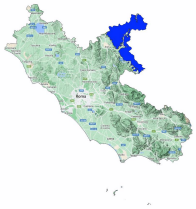

Avalanche Bulletin N. 327/2026 issued at 14:00 on 26/03/2026
48 hours validity. Next issue on 27/03/2026

**By the METEOMONT Service of the ARMA dei CARABINIERI ITALY**
**In collaboration with Air Force Meteorological Service**

## Situation on 26/03/2026

**DANGER PATTERNS: loose snow and wind.**

| Snow line (m.a.s.l.) | North | South |
|---|---|---|
| | 1400 | 1500 - 1600 |

| Snow depth (cm) | ground snow | new snow | Elevation (m.a.s.l.) |
|---|---|---|---|
| | 047 | 007 | 1774 |

**REGISTERED AVALANCHES: No avalanches detected.**

## FORECAST 27/03/2026

## Danger level: MODERATE 2

## DANGER PATTERNS: loose snow and wind.

**SNOWPACK: Snowpack stability is moderate on some points (areas) for All aspects, medium avalanches are possible.**

## WARNING

Due to new snow, careful route choice and a good evaluation of snowpack stability is required.

## EUROPEAN AVALANCHE WARNING SERVICE

## AVALANCHE PROBLEMS

According to EAWS standards Meteomont bulletin is a synoptic-scale system (regional scale). It shall be the user's responsibility to correlate the danger level evaluation of the bulletin with a detailed and expertise analysis of the zonal hazards (single slope), that could be markedly different. Meteorological forecast are issued at UTC (for Italy: in winter time UTC+1: in summer time UTC+2).

Bulletin is subjected to check processes through: the record of Observers and Avalanches and snow Experts data in C-Sifa; the validation by forecasters; the certification by Meteomont Section.

MINISTERO DELLA DIFESA

meteomont
Servizio Nazionale di previsione neve e valanghe

EAWS EUROPEAN AVALANCHE WARNING SERVICES

CARABINIERI

# TERMINILLO MONTI REATINI E LAGA OVEST

## WEATHER FORECAST FOR

| Elevation | | 27/03/2026 h6:00 | 27/03/2026 h12:00 | 27/03/2026 h18:00 |
|---|---|---|---|---|
| 1000 | Wind | 07 Knots from North | 09 Knots from North | 05 Knots from N-East |
| | Temperatures | -06 °C | -05 °C | -03 °C |
| | Wind chill | -11 °C | -11 °C | -7 °C |
| 2000 | Wind | 17 Knots from North | 20 Knots from North | 14 Knots from N-East |
| | Temperatures | -10 °C | -08 °C | -06 °C |
| | Wind chill | -20 °C | -18 °C | -14 °C |
| 3000 | Wind | 19 Knots from North | 15 Knots from N-East | 12 Knots from N-East |
| | Temperatures | -15 °C | -13 °C | -09 °C |
| | Wind chill | -27 °C | -23 °C | -17 °C |
| Freezing level | | 0500-0700 m. | 0700-0900 m. | 0900-1100 m. |
| Atmospheric phenomenon | | | | |
| Keys to sky condition | | | | |

## KEYS TO ATMOSPHERIC PHENOMENON

Absence of adverse weather phenomena · Fog · Mist · Light rain · Moderate rain · Heavy rain · Thunderstorm · Weak snowfall · Moderate snowfall · Heavy snowfall

## KEYS TO SKY CONDITION

Clear · Partly cloudy · Cloudy · Mostly cloudy · Overcast

## Weather and snow data recorded during field and out of field obsevations on 26/03/2026.

| Observation field | District | Elevation (m.a.s.l.) | Snow depth (cm) | Snowfall in previous 24 hours (cm) | Temp. Min (°C) | Temp. Max (°C) | General weather conditions |
|---|---|---|---|---|---|---|---|
| PESCHIERE | Amatrice (RI) | 1270 | 1 | 1 | 0 | +13 | Continuous light snow |
| M. CAIDURO | Cittareale (RI) | 1300 | 3 | 3 | -1 | +12 | Intermittent light snow |
| VALLONINA | Leonessa (RI) | 1350 | 3 | 3 | -2 | +13 | Heavy snow |
| ANELLO DI CAMPOFOROGNA * | Micigliano (RI) | 1725 | 47 | 7 | -4 | +1 | Continuous light snow |

(*) Out of field survey

**INFORMATION MEANS PREVENTION - SCAN QRCODE TO KNOW DAILY AVALANCHE DANGER LEVEL!**

**IL CAPO DEL CENTRO NAZIONALE METEOMONT**
**(Ten. Col. RFI Emanuela Gini)**
**FIRMA AUTOGRAFA OMESSA AI SENSI**
**DELL'ART.3 DEL D.LGS N.39/1993**

According to EAWS standards Meteomont bulletin is a synoptic-scale system (regional scale). It shall be the user's responsibility to correlate the danger level evaluation of the bulletin with a detailed and expertise analysis of the zonal hazards (single slope), that could be markedly different. Meteorological forecast are issued at UTC (for Italy: in winter time UTC+1: in summer time UTC+2).

Bulletin is subjected to check processes through: the record of Observers and Avalanches and snow Experts data in C-Sifa; the validation by forecasters; the certification by Meteomont Section.