MINISTERO DELLA DIFESA

meteomont
Servizio Nazionale di previsione neve e valanghe

EAWS EUROPEAN AVALANCHE WARNING SERVICES

CARABINIERI

# APPENNINO CAMPANO

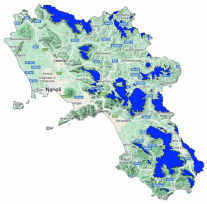

Avalanche Bulletin N. 275/2026 issued at 14:00 on 27/03/2026
48 hours validity. Next issue on 28/03/2026

**By the METEOMONT Service of the ARMA dei CARABINIERI ITALY**
**In collaboration with Air Force Meteorological Service**

## Situation on 27/03/2026

**DANGER PATTERNS: loose snow and wind.**

| Snow line (m.a.s.l.) | North | South |
|---|---|---|
| | 800 - 1000 | 800 - 1000 |

| Snow depth (cm) | ground snow | new snow | Elevation (m.a.s.l.) |
|---|---|---|---|
| | 015 | 015 | 1350 |

**REGISTERED AVALANCHES: No avalanches detected.**

## FORECAST 28/03/2026

# Danger level: LOW 1

## DANGER PATTERNS: loose snow and wind.

**SNOWPACK: Snowpack stability is moderate on some points (areas) for North-facing slopes, small avalanches are possible.**

## WARNING

Due to snow cover conditions ,outdoor activities beyond the maintained and marked tracks require a good evaluation of local danger points.

## EUROPEAN AVALANCHE WARNING SERVICE

## AVALANCHE PROBLEMS

According to EAWS standards Meteomont bulletin is a synoptic-scale system (regional scale). It shall be the user's responsibility to correlate the danger level evaluation of the bulletin with a detailed and expertise analysis of the zonal hazards (single slope), that could be markedly different. Meteorological forecast are issued at UTC (for Italy: in winter time UTC+1: in summer time UTC+2).

Bulletin is subjected to check processes through: the record of Observers and Avalanches and snow Experts data in C-Sifa; the validation by forecasters; the certification by Meteomont Section.

# APPENNINO CAMPANO

## WEATHER FORECAST FOR

| Elevation | | 28/03/2026 h6:00 | 28/03/2026 h12:00 | 28/03/2026 h18:00 |
|---|---|---|---|---|
| 1000 | Wind | *10 Knots from North* | *09 Knots from N-East* | *08 Knots from N-East* |
| | Temperatures | *-01 °C* | *+03 °C* | *+02 °C* |
| | Wind chill | *-6 °C* | *-1 °C* | *-2 °C* |
| 2000 | Wind | *25 Knots from North* | *16 Knots from North* | *21 Knots from North* |
| | Temperatures | *-06 °C* | *-03 °C* | *-02 °C* |
| | Wind chill | *-16 °C* | *-10 °C* | *-10 °C* |
| 3000 | Wind | *19 Knots from N-East* | *12 Knots from North* | *17 Knots from North* |
| | Temperatures | *-09 °C* | *-07 °C* | *-05 °C* |
| | Wind chill | *-19 °C* | *-14 °C* | *-13 °C* |
| Freezing level | | *1000-1200 m.* | *1300-1500 m.* | *1600-1800 m.* |
| Atmospheric phenomenon | | — | — | — |
| Keys to sky condition | | | | |

## KEYS TO ATMOSPHERIC PHENOMENON

*Absence of adverse weather phenomena* — *Fog* — *Mist* — *Light rain* — *Moderate rain* — *Heavy rain* — *Thunderstorm*

*Weak snowfall* — *Moderate snowfall* — *Heavy snowfall*

## KEYS TO SKY CONDITION

*Clear* — *Partly cloudy* — *Cloudy* — *Mostly cloudy* — *Overcast*

## Weather and snow data recorded during field and out of field obsevations on 27/03/2026.

| *Observation field* | *District* | *Elevation (m.a.s.l.)* | *Snow depth (cm)* | *Snowfall in previous 24 hours (cm)* | *Temp. Min (°C)* | *Temp. Max (°C)* | *General weather conditions* |
|---|---|---|---|---|---|---|---|
| **LACENO** | Bagnoli Irpino (AV) | 1460 | 10 | 9 | -3 | +2 | Absence of rain or other precipitation |
| **LAGO PESCARA** | Biccari (FG) | 920 | Snow traces | Snow traces | -1 | +4 | Intermittent light snow |
| **SELLA CESSUTA** | Montesano sulla Marcellana (SA) | 1042 | 10 | 10 | -2 | +8 | Absence of rain or other precipitation |
| **BOCCA DELLA SELVA** | Piedimonte Matese (CE) | 1350 | 15 | 15 | -3 | 0 | Absence of rain or other precipitation |

**(*) Out of field survey**

**INFORMATION MEANS PREVENTION - SCAN QRCODE TO KNOW DAILY AVALANCHE DANGER LEVEL!**

**IL CAPO DEL CENTRO NAZIONALE METEOMONT**
**(Ten. Col. RFI Emanuela Gini)**
**FIRMA AUTOGRAFA OMESSA AI SENSI**
**DELL'ART.3 DEL D.LGS N.39/1993**