MINISTERO DELLA DIFESA

meteomont Servizio Nazionale di previsione neve e valanghe

EAWS EUROPEAN AVALANCHE WARNING SERVICES

CARABINIERI

In collaborazione con: MARCHE

# APPENNINO UMBRO-MARCHIG. MERID. - MONTI SIBILLINI

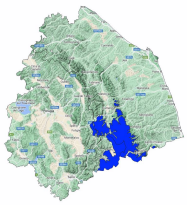

Avalanche Bulletin N. 341/2026 issued at 14:00 on 28/03/2026
48 hours validity. Next issue on 29/03/2026

**By the METEOMONT Service of the ARMA dei CARABINIERI ITALY**
**In collaboration with Air Force Meteorological Service**

## Situation on 28/03/2026

**DANGER PATTERNS: loose snow and wind.**

| Snow line (m.a.s.l.) | North | South |
|---|---|---|
| | 600 - 700 | 700 - 1000 |

| Snow depth (cm) | ground snow | new snow | Elevation (m.a.s.l.) |
|---|---|---|---|
| | 080 | 020 | 1500 |

**REGISTERED AVALANCHES: No avalanches detected.**

## FORECAST 29/03/2026

## Danger level: CONSIDERABLE 3

### DANGER PATTERNS: loose snow and wind.

**SNOWPACK: Snowpack stability is poor on some points (areas) for All aspects, large avalanches are possible.**

## WARNING

Due to severe weather conditions forecast, do not attempt to practice outdoor activities beyond the maintained and marked tracks are not advised.

## EUROPEAN AVALANCHE WARNING SERVICE

## AVALANCHE PROBLEMS

According to EAWS standards Meteomont bulletin is a synoptic-scale system (regional scale). It shall be the user's responsibility to correlate the danger level evaluation of the bulletin with a detailed and expertise analysis of the zonal hazards (single slope), that could be markedly different. Meteorological forecast are issued at UTC (for Italy: in winter time UTC+1: in summer time UTC+2).

Bulletin is subjected to check processes through: the record of Observers and Avalanches and snow Experts data in C-Sifa; the validation by forecasters; the certification by Meteomont Section.

MINISTERO DELLA DIFESA

meteomont
Servizio Nazionale di previsione neve e valanghe

EAWS EUROPEAN AVALANCHE WARNING SERVICES

CARABINIERI

In collaborazione con: MARCHE

# APPENNINO UMBRO-MARCHIG. MERID. - MONTI SIBILLINI

## WEATHER FORECAST FOR

| Elevation | | 29/03/2026 h6:00 | 29/03/2026 h12:00 | 29/03/2026 h18:00 |
|---|---|---|---|---|
| 1000 | Wind | 03 Knots from N-East | 03 Knots from East | 01 Knots from N-East |
| | Temperatures | -01 °C | -01 °C | -01 °C |
| | Wind chill | -3 °C | -3 °C | -1 °C |
| 2000 | Wind | 07 Knots from N-East | 09 Knots from East | 07 Knots from N-East |
| | Temperatures | -03 °C | -04 °C | -03 °C |
| | Wind chill | -8 °C | -10 °C | -8 °C |
| 3000 | Wind | 07 Knots from East | 06 Knots from N-East | 06 Knots from N-East |
| | Temperatures | -08 °C | -08 °C | -08 °C |
| | Wind chill | -14 °C | -13 °C | -13 °C |
| Freezing level | | 1200-1400 m. | 1300-1500 m. | 1300-1500 m. |
| Atmospheric phenomenon | | — | | — |
| Keys to sky condition | | | | |

## KEYS TO ATMOSPHERIC PHENOMENON

— Absence of adverse weather phenomena
Fog
Mist
Light rain
Moderate rain
Heavy rain
Thunderstorm
Weak snowfall
Moderate snowfall
Heavy snowfall

## KEYS TO SKY CONDITION

Clear
Partly cloudy
Cloudy
Mostly cloudy
Overcast

## Weather and snow data recorded during field and out of field obsevations on 28/03/2026.

| Observation field | District | Elevation (m.a.s.l.) | Snow depth (cm) | Snowfall in previous 24 hours (cm) | Temp. Min (°C) | Temp. Max (°C) | General weather conditions |
|---|---|---|---|---|---|---|---|
| FORCA DI GUALDO * | Castelsantangelo sul Nera (MC) | 1500 | 80 | 20 | N.P. | N.P. | Absence of rain or other precipitation |
| COLLE DEL QUARTO * | Arquata del Tronto (AP) | 1240 | 42 | 25 | N.P. | N.P. | Absence of rain or other precipitation |
| COLLE | Montegallo (AP) | 1036 | 40 | 18 | -2 | +3 | Absence of rain or other precipitation |
| PARCO GUARNIERI | Montemonaco (AP) | 980 | 30 | 7 | -2 | +0 | Absence of rain or other precipitation |
| RIFUGIO PERUGIA | Norcia (PG) | 1500 | 23 | 18 | N.P. | N.P. | Absence of rain or other precipitation |
| FRONTIGNANO * | Ussita (MC) | 1400 | 55 | 10 | N.P. | N.P. | Absence of rain or other precipitation |

(*) Out of field survey

**INFORMATION MEANS PREVENTION - SCAN QRCODE TO KNOW DAILY AVALANCHE DANGER LEVEL!**

IL CAPO DEL CENTRO NAZIONALE METEOMONT
(Ten. Col. RFI Emanuela Gini)
FIRMA AUTOGRAFA OMESSA AI SENSI
DELL'ART.3 DEL D.LGS N.39/1993

According to EAWS standards Meteomont bulletin is a synoptic-scale system (regional scale). It shall be the user's responsibility to correlate the danger level evaluation of the bulletin with a detailed and expertise analysis of the zonal hazards (single slope), that could be markedly different. Meteorological forecast are issued at UTC (for Italy: in winter time UTC+1: in summer time UTC+2).

Bulletin is subjected to check processes through: the record of Observers and Avalanches and snow Experts data in C-Sifa; the validation by forecasters; the certification by Meteomont Section.