PREALPI LOMBARDE

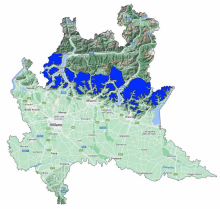

Avalanche Bulletin N. 388/2026 issued at 14:00 on 30/03/2026
48 hours validity. Next issue on 31/03/2026
By the METEOMONT Service of the ARMA dei CARABINIERI ITALY
In collaboration with Air Force Meteorological Service

Situation on 30/03/2026

DANGER PATTERNS: loose snow and wind.

Snow line (m.a.s.l.)	North	South
	1500 - 1700	1700 - 2300

Snow depth (cm)	ground snow	new snow	Elevation (m.a.s.l.)
	15-45	0	1750

REGISTERED AVALANCHES: No avalanches detected.

FORECAST 31/03/2026

Danger level: LOW 1

DANGER PATTERNS: loose snow and wind.

SNOWPACK: Snowpack stability is moderate on few points (areas) for Isolated slopes, medium avalanches are possible.

WARNING

Due to observed wind activity, avoid accumulation zones, bowls, gullies, irregular slopes and leeward slopes in general.

EUROPEAN AVALANCHE WARNING SERVICE

AVALANCHE PROBLEMS

According to EAWS standards Meteomont bulletin is a synoptic-scale system (regional scale). It shall be the user's responsibility to correlate the danger level evaluation of the bulletin with a detailed and expertise analysis of the zonal hazards (single slope), that could be markedly different. Meteorological forecast are issued at UTC (for Italy: in winter time UTC+1: in summer time UTC+2).

Bulletin is subjected to check processes through: the record of Observers and Avalanches and snow Experts data in C-Sifa; the validation by forecasters; the certification by Meteomont Section.

PREALPI LOMBARDE

WEATHER FORECAST FOR

Elevation		31/03/2026 h6:00	31/03/2026 h12:00	31/03/2026 h18:00
1000	Wind	04 Knots from North	07 Knots from North	07 Knots from North
	Temperatures	-05 °C	-03 °C	-04 °C
	Wind chill	-8 °C	-8 °C	-9 °C
2000	Wind	11 Knots from North	16 Knots from North	15 Knots from North
	Temperatures	-07 °C	-06 °C	-06 °C
	Wind chill	-14 °C	-14 °C	-14 °C
3000	Wind	20 Knots from North	19 Knots from North	23 Knots from N-East
	Temperatures	-14 °C	-14 °C	-12 °C
	Wind chill	-26 °C	-25 °C	-24 °C
Freezing level		0800-1000 m.	1200-1400 m.	0900-1100 m.
Atmospheric phenomenon		—	—	—
Keys to sky condition				

KEYS TO ATMOSPHERIC PHENOMENON

— Absence of adverse weather phenomena
Fog
Mist
Light rain
Moderate rain
Heavy rain
Thunderstorm
Weak snowfall
Moderate snowfall
Heavy snowfall

KEYS TO SKY CONDITION

Clear
Partly cloudy
Cloudy
Mostly cloudy
Overcast

Weather and snow data recorded during field and out of field obsevations on 30/03/2026.

Observation field	District	Elevation (m.a.s.l.)	Snow depth (cm)	Snowfall in previous 24 hours (cm)	Temp. Min (°C)	Temp. Max (°C)	General weather conditions
PIANI DI BOBBIO	Barzio (LC)	1724	43	0	-4	+9	Absence of rain or other precipitation
PASSO MANIVA	Collio (BS)	1751	13	0	-2	+9	Absence of rain or other precipitation
PIAN DELLE BETULLE	Margno (LC)	1445	0	0	-1	+8	Absence of rain or other precipitation

(*) Out of field survey

INFORMATION MEANS PREVENTION - SCAN QRCODE TO KNOW DAILY AVALANCHE DANGER LEVEL!

IL CAPO DEL CENTRO NAZIONALE METEOMONT
(Ten. Col. RFI Emanuela Gini)
FIRMA AUTOGRAFA OMESSA AI SENSI
DELL'ART.3 DEL D.LGS N.39/1993