MINISTERO DELLA DIFESA

meteomont Servizio Nazionale di previsione neve e valanghe

EAWS EUROPEAN AVALANCHE WARNING SERVICES

CARABINIERI

# APPENNINO CAMPANO

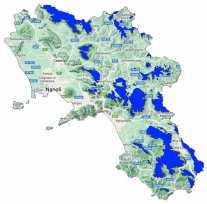

Avalanche Bulletin N. 279/2026 issued at 14:00 on 31/03/2026
48 hours validity. Next issue on 01/04/2026

**By the METEOMONT Service of the ARMA dei CARABINIERI ITALY**
**In collaboration with Air Force Meteorological Service**

## Situation on 31/03/2026

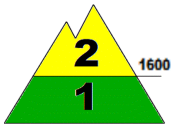


**DANGER PATTERNS: loose snow and wind.**

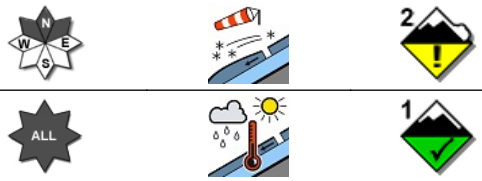


**DANGER PATTERNS: rain on snow.**

| Snow line (m.a.s.l.) | North | South |
|---|---|---|
| | 900 - 1000 | 900 - 1000 |

| Snow depth (cm) | ground snow | new snow | Elevation (m.a.s.l.) |
|---|---|---|---|
| | 20 - 35 | 12 - 22 | 1350 |
| | 010 | 010 | 1100 |

**REGISTERED AVALANCHES: No avalanches detected.**

## FORECAST 01/04/2026

# Danger level: MODERATE 2

## DANGER PATTERNS: loose snow and wind.

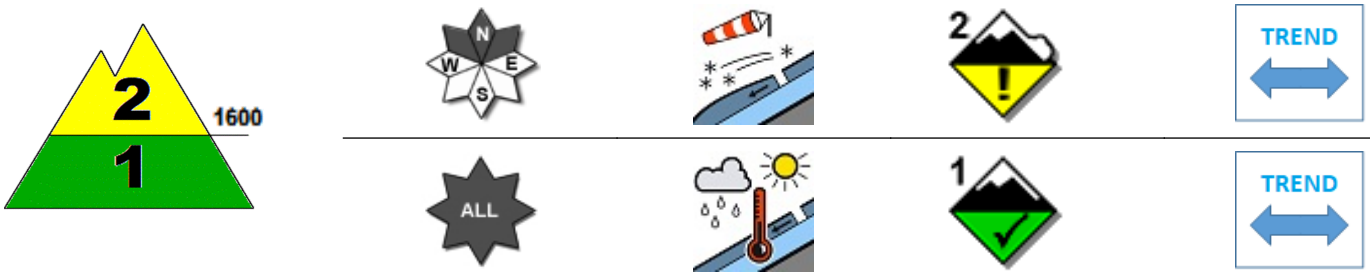


## DANGER PATTERNS: rain on snow.

**SNOWPACK: Snowpack stability is moderate on some points (areas) above 1600 m.a.s.l. All North-facing slopes are critical. medium avalanches are possible.**
**Snowpack stability is moderate on some points (areas) below 1600 m.a.s.l. All aspects are critical. Small avalanches are possible.**

## WARNING

Due to snow cover conditions ,outdoor activities beyond the maintained and marked tracks require a good evaluation of local danger points.

## EUROPEAN AVALANCHE WARNING SERVICE

## AVALANCHE PROBLEMS

According to EAWS standards Meteomont bulletin is a synoptic-scale system (regional scale). It shall be the user's responsibility to correlate the danger level evaluation of the bulletin with a detailed and expertise analysis of the zonal hazards (single slope), that could be markedly different. Meteorological forecast are issued at UTC (for Italy: in winter time UTC+1: in summer time UTC+2).

Bulletin is subjected to check processes through: the record of Observers and Avalanches and snow Experts data in C-Sifa; the validation by forecasters; the certification by Meteomont Section.

# APPENNINO CAMPANO

## WEATHER FORECAST FOR

| Elevation | | 01/04/2026 h6:00 | 01/04/2026 h12:00 | 01/04/2026 h18:00 |
|---|---|---|---|---|
| 1000 | Wind | 13 Knots from N-East | 08 Knots from N-East | 11 Knots from East |
| | Temperatures | +00 °C | +03 °C | +03 °C |
| | Wind chill | -6 °C | -1 °C | -1 °C |
| 2000 | Wind | 28 Knots from N-East | 17 Knots from East | 20 Knots from East |
| | Temperatures | -03 °C | -01 °C | -01 °C |
| | Wind chill | -12 °C | -8 °C | -8 °C |
| 3000 | Wind | 23 Knots from East | 17 Knots from East | 15 Knots from East |
| | Temperatures | -05 °C | -06 °C | -06 °C |
| | Wind chill | -14 °C | -14 °C | -14 °C |
| Freezing level | | 1100-1300 m. | 1700-1900 m. | 1700-1900 m. |
| Atmospheric phenomenon | | | | |
| Keys to sky condition | | | | |

## KEYS TO ATMOSPHERIC PHENOMENON

Absence of adverse weather phenomena · Fog · Mist · Light rain · Moderate rain · Heavy rain · Thunderstorm · Weak snowfall · Moderate snowfall · Heavy snowfall

## KEYS TO SKY CONDITION

Clear · Partly cloudy · Cloudy · Mostly cloudy · Overcast

## Weather and snow data recorded during field and out of field obsevations on 31/03/2026.

| Observation field | District | Elevation (m.a.s.l.) | Snow depth (cm) | Snowfall in previous 24 hours (cm) | Temp. Min (°C) | Temp. Max (°C) | General weather conditions |
|---|---|---|---|---|---|---|---|
| DIFESA SAN MATTEO | San Marco in Lamis (FG) | 880 | 0 | 0 | +5 | +10 | Intermittent light rain |
| LACENO | Bagnoli Irpino (AV) | 1460 | 19 | 12 | -4 | +4 | Continuous light snow |
| LAGO PESCARA | Biccari (FG) | 920 | 0 | 0 | +2 | +8 | Light rain |
| SELLA CESSUTA | Montesano sulla Marcellana (SA) | 1042 | 0 | 0 | +1 | +13 | Light rain |
| BOCCA DELLA SELVA | Piedimonte Matese (CE) | 1350 | 35 | 22 | -2 | +8 | Moderate snow |

(*) Out of field survey

**INFORMATION MEANS PREVENTION - SCAN QRCODE TO KNOW DAILY AVALANCHE DANGER LEVEL!**

**IL CAPO DEL CENTRO NAZIONALE METEOMONT**
**(Ten. Col. RFI Emanuela Gini)**
**FIRMA AUTOGRAFA OMESSA AI SENSI**
**DELL'ART.3 DEL D.LGS N.39/1993**

According to EAWS standards Meteomont bulletin is a synoptic-scale system (regional scale). It shall be the user's responsibility to correlate the danger level evaluation of the bulletin with a detailed and expertise analysis of the zonal hazards (single slope), that could be markedly different. Meteorological forecast are issued at UTC (for Italy: in winter time UTC+1: in summer time UTC+2).

Bulletin is subjected to check processes through: the record of Observers and Avalanches and snow Experts data in C-Sifa; the validation by forecasters; the certification by Meteomont Section.