MINISTERO DELLA DIFESA

meteomont
Servizio Nazionale di previsione neve e valanghe

EAWS EUROPEAN AVALANCHE WARNING SERVICES

CARABINIERI

GRAN SASSO EST - LAGA EST

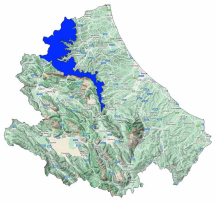

Avalanche Bulletin N. 380/2026 issued at 14:00 on 01/04/2026
48 hours validity. Next issue on 02/04/2026

By the METEOMONT Service of the ARMA dei CARABINIERI ITALY
In collaboration with Air Force Meteorological Service

Situation on 01/04/2026

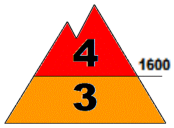

DANGER PATTERNS: loose snow and wind.

DANGER PATTERNS: loose snow and wind.

Snow line (m.a.s.l.)	North	South
	800 - 900	900 - 1000

Snow depth (cm)	ground snow	new snow	Elevation (m.a.s.l.)
	177	029	1654
	120	070	1380

REGISTERED AVALANCHES: -.

FORECAST 02/04/2026

Danger level: HIGH 4

DANGER PATTERNS: loose snow and wind.

DANGER PATTERNS: loose snow and wind.

SNOWPACK: Snowpack stability is poor on many points (areas) above 1600 m.a.s.l. All aspects are critical. large avalanches are possible.
Snowpack stability is poor on some points (areas) below 1600 m.a.s.l. All aspects are critical. Large avalanches are possible.

WARNING

It is absolutely forbidden to practice outdoor activities beyond the maintained and marked tracks.

EUROPEAN AVALANCHE WARNING SERVICE

AVALANCHE PROBLEMS

According to EAWS standards Meteomont bulletin is a synoptic-scale system (regional scale). It shall be the user's responsibility to correlate the danger level evaluation of the bulletin with a detailed and expertise analysis of the zonal hazards (single slope), that could be markedly different. Meteorological forecast are issued at UTC (for Italy: in winter time UTC+1: in summer time UTC+2).

Bulletin is subjected to check processes through: the record of Observers and Avalanches and snow Experts data in C-Sifa; the validation by forecasters; the certification by Meteomont Section.

GRAN SASSO EST - LAGA EST

WEATHER FORECAST FOR

Elevation		02/04/2026 h6:00	02/04/2026 h12:00	02/04/2026 h18:00
1000	Wind	10 Knots from N-East	06 Knots from N-East	08 Knots from N-East
	Temperatures	-01 °C	-01 °C	-01 °C
	Wind chill	-6 °C	-5 °C	-6 °C
2000	Wind	26 Knots from N-East	16 Knots from N-East	19 Knots from N-East
	Temperatures	-04 °C	-04 °C	-04 °C
	Wind chill	-13 °C	-12 °C	-12 °C
3000	Wind	30 Knots from East	25 Knots from N-East	24 Knots from N-East
	Temperatures	-07 °C	-08 °C	-06 °C
	Wind chill	-18 °C	-19 °C	-16 °C
Freezing level		1200-1400 m.	1200-1400 m.	1200-1400 m.
Atmospheric phenomenon				
Keys to sky condition				

KEYS TO ATMOSPHERIC PHENOMENON

Absence of adverse weather phenomena · Fog · Mist · Light rain · Moderate rain · Heavy rain · Thunderstorm · Weak snowfall · Moderate snowfall · Heavy snowfall

KEYS TO SKY CONDITION

Clear · Partly cloudy · Cloudy · Mostly cloudy · Overcast

Weather and snow data recorded during field and out of field obsevations on 01/04/2026.

Observation field	District	Elevation (m.a.s.l.)	Snow depth (cm)	Snowfall in previous 24 hours (cm)	Temp. Min (°C)	Temp. Max (°C)	General weather conditions
NERITO *	Crognaleto (TE)	884	18	N.P.	N.P.	N.P.	Moderate snow
PRATO SELVA	Fano Adriano (TE)	1355	79	44	-2	-1	Moderate snow
PIANO SAN PIETRO	Isola del Gran Sasso d'Italia (TE)	950	62	50	N.P.	N.P.	Moderate snow
PRATI DI TIVO	Pietracamela (TE)	1380	120	70	-2	0	Moderate snow
CEPPO	Rocca Santa Maria (TE)	1349	90	41	-1	+0	Continuous light snow
SAN PAOLO	Acquasanta Terme (AP)	960	28	15	-1	+4	Continuous light snow
COLLE SAN GIACOMO	Civitella del Tronto (TE)	1075	50	41	-2	+2	Continuous light snow
COLLE DELL'ASINO *	Pietracamela (TE)	1654	177	29	N.P.	N.P.	Moderate snow

(*) Out of field survey

INFORMATION MEANS PREVENTION - SCAN QRCODE TO KNOW DAILY AVALANCHE DANGER LEVEL!

IL CAPO DEL CENTRO NAZIONALE METEOMONT
(Ten. Col. RFI Emanuela Gini)
FIRMA AUTOGRAFA OMESSA AI SENSI
DELL'ART.3 DEL D.LGS N.39/1993

According to EAWS standards Meteomont bulletin is a synoptic-scale system (regional scale). It shall be the user's responsibility to correlate the danger level evaluation of the bulletin with a detailed and expertise analysis of the zonal hazards (single slope), that could be markedly different. Meteorological forecast are issued at UTC (for Italy: in winter time UTC+1: in summer time UTC+2).

Bulletin is subjected to check processes through: the record of Observers and Avalanches and snow Experts data in C-Sifa; the validation by forecasters; the certification by Meteomont Section.