MINISTERO DELLA DIFESA

meteomont Servizio Nazionale di previsione neve e valanghe

EAWS EUROPEAN AVALANCHE WARNING SERVICES

CARABINIERI

In collaborazione con: MARCHE

APPENNINO UMBRO-MARCHIG. MERID. - MONTI SIBILLINI

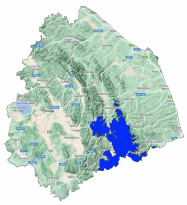

Avalanche Bulletin N. 352/2026 issued at 14:00 on 08/04/2026
48 hours validity. Next issue on 09/04/2026

By the METEOMONT Service of the ARMA dei CARABINIERI ITALY
In collaboration with Air Force Meteorological Service

Situation on 08/04/2026

DANGER PATTERNS: springtime situation.

Snow line (m.a.s.l.)	North	South
	1100 - 1500	1200 - 1800

Snow depth (cm)	ground snow	new snow	Elevation (m.a.s.l.)
	80-200	000	2000

REGISTERED AVALANCHES: Several very large avalanches, Slab surface avalanches.

FORECAST 09/04/2026

Danger level: CONSIDERABLE 3

DANGER PATTERNS: springtime situation.

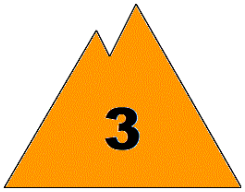

SNOWPACK: Snowpack stability is poor on some points (areas) for All aspects, large avalanches are possible.

WARNING

Due to daytime rising temperatures,careful evaluation of the timing of outdoor activities, in order to avoid crossing steep slopes during the warmest hours of the day , is required.

EUROPEAN AVALANCHE WARNING SERVICE

AVALANCHE PROBLEMS

According to EAWS standards Meteomont bulletin is a synoptic-scale system (regional scale). It shall be the user's responsibility to correlate the danger level evaluation of the bulletin with a detailed and expertise analysis of the zonal hazards (single slope), that could be markedly different. Meteorological forecast are issued at UTC (for Italy: in winter time UTC+1: in summer time UTC+2).

Bulletin is subjected to check processes through: the record of Observers and Avalanches and snow Experts data in C-Sifa; the validation by forecasters; the certification by Meteomont Section.

MINISTERO DELLA DIFESA

meteomont
Servizio Nazionale di previsione neve e valanghe

EAWS EUROPEAN AVALANCHE WARNING SERVICES

CARABINIERI

In collaborazione con: MARCHE

APPENNINO UMBRO-MARCHIG. MERID. - MONTI SIBILLINI

WEATHER FORECAST FOR

Elevation		09/04/2026 h6:00	09/04/2026 h12:00	09/04/2026 h18:00
1000	Wind	01 Knots from N-West	02 Knots from North	04 Knots from West
	Temperatures	+09 °C	+13 °C	+09 °C
	Wind chill	9 °C	13 °C	8 °C
2000	Wind	04 Knots from N-West	05 Knots from West	07 Knots from West
	Temperatures	+07 °C	+08 °C	+06 °C
	Wind chill	6 °C	6 °C	3 °C
3000	Wind	12 Knots from North	11 Knots from N-West	13 Knots from N-West
	Temperatures	+01 °C	+02 °C	+01 °C
	Wind chill	-4 °C	-3 °C	-4 °C
Freezing level		3000-3200 m.	3200-3400 m.	3000-3200 m.
Atmospheric phenomenon		—	—	—
Keys to sky condition				

KEYS TO ATMOSPHERIC PHENOMENON

— Absence of adverse weather phenomena
Fog
Mist
Light rain
Moderate rain
Heavy rain
Thunderstorm
Weak snowfall
Moderate snowfall
Heavy snowfall

KEYS TO SKY CONDITION

Clear
Partly cloudy
Cloudy
Mostly cloudy
Overcast

Weather and snow data recorded during field and out of field obsevations on 08/04/2026.

Observation field	District	Elevation (m.a.s.l.)	Snow depth (cm)	Snowfall in previous 24 hours (cm)	Temp. Min (°C)	Temp. Max (°C)	General weather conditions
FORCA DI GUALFO *	Castelsantangelo sul Nera (MC)	1547	35	0	N.P.	N.P.	Absence of rain or other precipitation
LA VALLETTA	Bolognola (MC)	1352	27	0	N.P.	N.P.	Absence of rain or other precipitation
COLLE	Montegallo (AP)	1036	0	0	+8	+20	Absence of rain or other precipitation
PARCO GUARNIERI	Montemonaco (AP)	980	0	0	+13	+20	Absence of rain or other precipitation
RIFUGIO PERUGIA *	Norcia (PG)	1543	15	0	+4	+18	Absence of rain or other precipitation
FRONTIGNANO *	Ussita (MC)	1696	40	0	N.P.	N.P.	Absence of rain or other precipitation
CRESTA DEL REDENTORE *	Norcia (PG)	2151	123	0	N.P.	N.P.	Absence of rain or other precipitation
MONTE BOVE *	Ussita (MC)	2126	68	0	N.P.	N.P.	Absence of rain or other precipitation

(*) Out of field survey

INFORMATION MEANS PREVENTION - SCAN QRCODE TO KNOW DAILY AVALANCHE DANGER LEVEL!

IL CAPO DEL CENTRO NAZIONALE METEOMONT
(Ten. Col. RFI Emanuela Gini)
FIRMA AUTOGRAFA OMESSA AI SENSI
DELL'ART.3 DEL D.LGS N.39/1993

According to EAWS standards Meteomont bulletin is a synoptic-scale system (regional scale). It shall be the user's responsibility to correlate the danger level evaluation of the bulletin with a detailed and expertise analysis of the zonal hazards (single slope), that could be markedly different. Meteorological forecast are issued at UTC (for Italy: in winter time UTC+1: in summer time UTC+2).

Bulletin is subjected to check processes through: the record of Observers and Avalanches and snow Experts data in C-Sifa; the validation by forecasters; the certification by Meteomont Section.