# MAJELLA

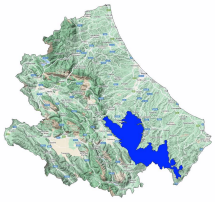

Avalanche Bulletin N. 392/2026 issued at 14:00 on 14/04/2026
48 hours validity. Next issue on 15/04/2026

**By the METEOMONT Service of the ARMA dei CARABINIERI ITALY**
**In collaboration with Air Force Meteorological Service**

## Situation on 14/04/2026

**DANGER PATTERNS: springtime situation.**

| Snow line (m.a.s.l.) | North | South |
|---|---|---|
| | 1000 - 1200 | 1300 - 1400 |

| Snow depth (cm) | ground snow | new snow | Elevation (m.a.s.l.) |
|---|---|---|---|
| | 166 | 000 | 2180 |

**REGISTERED AVALANCHES: No avalanches detected.**

## FORECAST 15/04/2026

## Danger level: MODERATE 2

## DANGER PATTERNS: rain on snow.

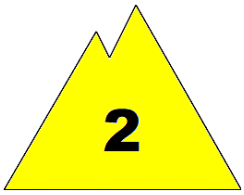

**SNOWPACK: Snowpack stability is moderate on some points (areas) for All aspects, large avalanches are possible.**

## WARNING

Due to daytime rising temperatures,careful evaluation of the timing of outdoor activities, in order to avoid crossing steep slopes during the warmest hours of the day , is required.

## EUROPEAN AVALANCHE WARNING SERVICE

## AVALANCHE PROBLEMS

According to EAWS standards Meteomont bulletin is a synoptic-scale system (regional scale). It shall be the user's responsibility to correlate the danger level evaluation of the bulletin with a detailed and expertise analysis of the zonal hazards (single slope), that could be markedly different. Meteorological forecast are issued at UTC (for Italy: in winter time UTC+1: in summer time UTC+2).

Bulletin is subjected to check processes through: the record of Observers and Avalanches and snow Experts data in C-Sifa; the validation by forecasters; the certification by Meteomont Section.

MINISTERO DELLA DIFESA

meteomont
Servizio Nazionale di previsione neve e valanghe

EAWS EUROPEAN AVALANCHE WARNING SERVICES

CARABINIERI

# MAJELLA

## WEATHER FORECAST FOR

| Elevation | | 15/04/2026 h6:00 | 15/04/2026 h12:00 | 15/04/2026 h18:00 |
|---|---|---|---|---|
| 1000 | Wind | 03 Knots from East | 02 Knots from East | 02 Knots from East |
| | Temperatures | +06 °C | +06 °C | +07 °C |
| | Wind chill | 5 °C | 6 °C | 7 °C |
| 2000 | Wind | 06 Knots from East | 04 Knots from East | 04 Knots from East |
| | Temperatures | +04 °C | +05 °C | +05 °C |
| | Wind chill | 1 °C | 3 °C | 3 °C |
| 3000 | Wind | 08 Knots from East | 08 Knots from East | 06 Knots from East |
| | Temperatures | -02 °C | +00 °C | -01 °C |
| | Wind chill | -7 °C | -4 °C | -5 °C |
| Freezing level | | 2600-2800 m. | 2900-3100 m. | 2700-2900 m. |
| Atmospheric phenomenon | | | | — |
| Keys to sky condition | | | | |

## KEYS TO ATMOSPHERIC PHENOMENON

— Absence of adverse weather phenomena
Fog
Mist
Light rain
Moderate rain
Heavy rain
Thunderstorm
Weak snowfall
Moderate snowfall
Heavy snowfall

## KEYS TO SKY CONDITION

Clear
Partly cloudy
Cloudy
Mostly cloudy
Overcast

## Weather and snow data recorded during field and out of field obsevations on 14/04/2026.

| Observation field | District | Elevation (m.a.s.l.) | Snow depth (cm) | Snowfall in previous 24 hours (cm) | Temp. Min (°C) | Temp. Max (°C) | General weather conditions |
|---|---|---|---|---|---|---|---|
| QUARTARANA | Campo di Giove (AQ) | 1200 | 0 | 0 | +7 | +17 | Absence of rain or other precipitation |
| PASSOLANCIANO | Lettomanoppello (PE) | 1300 | 130 | 0 | +1 | +8 | Absence of rain or other precipitation |
| VALICO DELLA FORCHETTA | Palena (CH) | 1270 | 7 | 0 | +5 | +12 | Intermittent light rain |
| MAIELETTA MAMMA ROSA | Pretoro (CH) | 1650 | 150 | 0 | +2 | +13 | Absence of rain or other precipitation |
| PASSO SAN LEONARDO | Sant'Eufemia a Maiella (PE) | 1145 | 12 | 0 | +7 | +12 | Absence of rain or other precipitation |
| BLOCKHAUS * | Pennapiedimonte (CH) | 2180 | 166 | 0 | N.P. | N.P. | Absence of rain or other precipitation |

(*) Out of field survey

**INFORMATION MEANS PREVENTION - SCAN QRCODE TO KNOW DAILY AVALANCHE DANGER LEVEL!**

IL CAPO DEL CENTRO NAZIONALE METEOMONT
(Ten. Col. RFI Emanuela Gini)
FIRMA AUTOGRAFA OMESSA AI SENSI
DELL'ART.3 DEL D.LGS N.39/1993

According to EAWS standards Meteomont bulletin is a synoptic-scale system (regional scale). It shall be the user's responsibility to correlate the danger level evaluation of the bulletin with a detailed and expertise analysis of the zonal hazards (single slope), that could be markedly different. Meteorological forecast are issued at UTC (for Italy: in winter time UTC+1: in summer time UTC+2).

Bulletin is subjected to check processes through: the record of Observers and Avalanches and snow Experts data in C-Sifa; the validation by forecasters; the certification by Meteomont Section.