TERMINILLO MONTI REATINI E LAGA OVEST

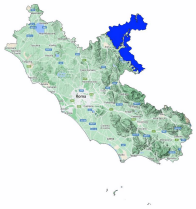

Avalanche Bulletin N. 346/2026 issued at 14:00 on 14/04/2026
48 hours validity. Next issue on 15/04/2026

By the METEOMONT Service of the ARMA dei CARABINIERI ITALY
In collaboration with Air Force Meteorological Service

Situation on 14/04/2026

DANGER PATTERNS: rain on snow.

Snow line (m.a.s.l.)	North	South
	1700 - 1800	1800 - 1900

Snow depth (cm)	ground snow	new snow	Elevation (m.a.s.l.)
	120	000	2000

REGISTERED AVALANCHES: No avalanches detected.

FORECAST 15/04/2026

Danger level: MODERATE 2

DANGER PATTERNS: rain on snow.

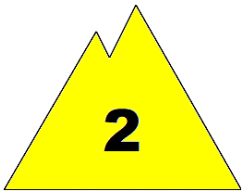

SNOWPACK: Snowpack stability is poor on some points (areas) for From South to North – facing slopes, medium avalanches are possible.

WARNING

Due to snow cover conditions ,outdoor activities beyond the maintained and marked tracks require a good evaluation of local danger points.

EUROPEAN AVALANCHE WARNING SERVICE

5 - VERY HIGH

4 - HIGH

3 - CONSIDERABLE

2 - MODERATE

1 - LOW

NO SNOW

NO INFO

AVALANCHE PROBLEMS

NEW SNOW

WIND - DRIFTED SNOW

PERSISTENT WEAK LAYERS

WET SNOW

GLIDING SNOW

SNOW CORNICES

NO EVIDENT AVALANCHE PROBLEM.

NO INFO

According to EAWS standards Meteomont bulletin is a synoptic-scale system (regional scale). It shall be the user's responsibility to correlate the danger level evaluation of the bulletin with a detailed and expertise analysis of the zonal hazards (single slope), that could be markedly different. Meteorological forecast are issued at UTC (for Italy: in winter time UTC+1: in summer time UTC+2).

Bulletin is subjected to check processes through: the record of Observers and Avalanches and snow Experts data in C-Sifa; the validation by forecasters; the certification by Meteomont Section.

MINISTERO DELLA DIFESA

meteomont
Servizio Nazionale di previsione neve e valanghe

EAWS EUROPEAN AVALANCHE WARNING SERVICES

CARABINIERI

TERMINILLO MONTI REATINI E LAGA OVEST

WEATHER FORECAST FOR

Elevation		15/04/2026 h6:00	15/04/2026 h12:00	15/04/2026 h18:00
1000	Wind	05 Knots from N-East	07 Knots from East	05 Knots from East
	Temperatures	+07 °C	+08 °C	+08 °C
	Wind chill	5 °C	6 °C	6 °C
2000	Wind	14 Knots from East	16 Knots from East	12 Knots from East
	Temperatures	+04 °C	+05 °C	+05 °C
	Wind chill	-1 °C	0 °C	1 °C
3000	Wind	15 Knots from East	08 Knots from East	04 Knots from S-East
	Temperatures	+00 °C	+02 °C	+01 °C
	Wind chill	-6 °C	-2 °C	-1 °C
Freezing level		3000-3200 m.	3100-3300 m.	3100-3300 m.
Atmospheric phenomenon				—
Keys to sky condition				

KEYS TO ATMOSPHERIC PHENOMENON

— Absence of adverse weather phenomena
Fog
Mist
Light rain
Moderate rain
Heavy rain
Thunderstorm
Weak snowfall
Moderate snowfall
Heavy snowfall

KEYS TO SKY CONDITION

Clear
Partly cloudy
Cloudy
Mostly cloudy
Overcast

Weather and snow data recorded during field and out of field obsevations on 14/04/2026.

Observation field	District	Elevation (m.a.s.l.)	Snow depth (cm)	Snowfall in previous 24 hours (cm)	Temp. Min (°C)	Temp. Max (°C)	General weather conditions
PESCHIERE	Amatrice (RI)	1270	0	0	+6	+18	Absence of rain or other precipitation
M. CAIDURO	Cittareale (RI)	1300	0	0	+6	+19	Absence of rain or other precipitation
VALLONINA	Leonessa (RI)	1350	0	0	+5	+23	Absence of rain or other precipitation
RIFUGIO SEBASTIANI	Micigliano (RI)	1825	120	0	+4	+5	Light rain

(*) Out of field survey

INFORMATION MEANS PREVENTION - SCAN QRCODE TO KNOW DAILY AVALANCHE DANGER LEVEL!

IL CAPO DEL CENTRO NAZIONALE METEOMONT
(Ten. Col. RFI Emanuela Gini)
FIRMA AUTOGRAFA OMESSA AI SENSI
DELL'ART.3 DEL D.LGS N.39/1993

According to EAWS standards Meteomont bulletin is a synoptic-scale system (regional scale). It shall be the user's responsibility to correlate the danger level evaluation of the bulletin with a detailed and expertise analysis of the zonal hazards (single slope), that could be markedly different. Meteorological forecast are issued at UTC (for Italy: in winter time UTC+1: in summer time UTC+2).

Bulletin is subjected to check processes through: the record of Observers and Avalanches and snow Experts data in C-Sifa; the validation by forecasters; the certification by Meteomont Section.