# APPENNINO EMILIANO OCCIDENTALE

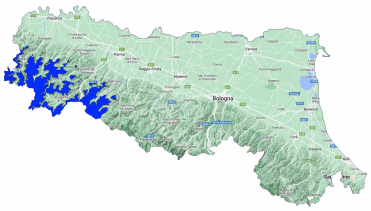

Avalanche Bulletin N. 282/2026 issued at 14:00 on 15/04/2026
48 hours validity. Next issue on 16/04/2026

**By the METEOMONT Service of the ARMA dei CARABINIERI ITALY**
**In collaboration with Air Force Meteorological Service**

## Situation on 15/04/2026

**DANGER PATTERNS: no snow.**

| Snow line (m.a.s.l.) | North | South |
|---|---|---|
| | No neve - 1700 | No neve - 1800 |

| Snow depth (cm) | ground snow | new snow | Elevation (m.a.s.l.) |
|---|---|---|---|
| | 000 | 000 | 1252 |

**REGISTERED AVALANCHES: No avalanches detected.**

## FORECAST 16/04/2026

## DANGER PATTERNS: no snow.

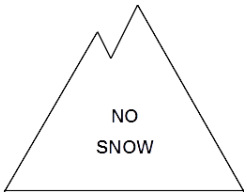

**SNOWPACK: Snow absence - stable residual snow cover.**

## WARNING

Due to current severe weather conditions and reduced visibility,route choice and evaluation will become difficult.

## EUROPEAN AVALANCHE WARNING SERVICE

## AVALANCHE PROBLEMS

According to EAWS standards Meteomont bulletin is a synoptic-scale system (regional scale). It shall be the user's responsibility to correlate the danger level evaluation of the bulletin with a detailed and expertise analysis of the zonal hazards (single slope), that could be markedly different. Meteorological forecast are issued at UTC (for Italy: in winter time UTC+1: in summer time UTC+2).

Bulletin is subjected to check processes through: the record of Observers and Avalanches and snow Experts data in C-Sifa; the validation by forecasters; the certification by Meteomont Section.

# APPENNINO EMILIANO OCCIDENTALE

## WEATHER FORECAST FOR

| Elevation | | 16/04/2026 h6:00 | 16/04/2026 h12:00 | 16/04/2026 h18:00 |
|---|---|---|---|---|
| 1000 | Wind | 02 Knots from East | 03 Knots from East | 02 Knots from S-East |
| | Temperatures | +10 °C | +14 °C | +13 °C |
| | Wind chill | 10 °C | 14 °C | 13 °C |
| 2000 | Wind | 07 Knots from East | 03 Knots from East | 04 Knots from East |
| | Temperatures | +05 °C | +06 °C | +07 °C |
| | Wind chill | 2 °C | 5 °C | 6 °C |
| 3000 | Wind | 04 Knots from North | 02 Knots from N-East | 04 Knots from N-East |
| | Temperatures | -01 °C | -01 °C | +01 °C |
| | Wind chill | -4 °C | -1 °C | -1 °C |
| Freezing level | | 2700-2900 m. | 2800-3000 m. | 3000-3200 m. |
| Atmospheric phenomenon | | — | — | — |
| Keys to sky condition | | | | |

## KEYS TO ATMOSPHERIC PHENOMENON

— Absence of adverse weather phenomena
Fog
Mist
Light rain
Moderate rain
Heavy rain
Thunderstorm
Weak snowfall
Moderate snowfall
Heavy snowfall

## KEYS TO SKY CONDITION

Clear
Partly cloudy
Cloudy
Mostly cloudy
Overcast

## Weather and snow data recorded during field and out of field obsevations on 15/04/2026.

| Observation field | District | Elevation (m.a.s.l.) | Snow depth (cm) | Snowfall in previous 24 hours (cm) | Temp. Min (°C) | Temp. Max (°C) | General weather conditions |
|---|---|---|---|---|---|---|---|
| LAGDEI | Corniglio (PR) | 1252 | 0 | 0 | +4 | +11 | Light rain |
| PASSO PENICE | Bobbio (PC) | 1195 | 0 | 0 | N.P. | N.P. | Fog with no visible sky |

(*) Out of field survey

**INFORMATION MEANS PREVENTION - SCAN QRCODE TO KNOW DAILY AVALANCHE DANGER LEVEL!**

**IL CAPO DEL CENTRO NAZIONALE METEOMONT**
**(Ten. Col. RFI Emanuela Gini)**
**FIRMA AUTOGRAFA OMESSA AI SENSI**
**DELL'ART.3 DEL D.LGS N.39/1993**

According to EAWS standards Meteomont bulletin is a synoptic-scale system (regional scale). It shall be the user's responsibility to correlate the danger level evaluation of the bulletin with a detailed and expertise analysis of the zonal hazards (single slope), that could be markedly different. Meteorological forecast are issued at UTC (for Italy: in winter time UTC+1: in summer time UTC+2).

Bulletin is subjected to check processes through: the record of Observers and Avalanches and snow Experts data in C-Sifa; the validation by forecasters; the certification by Meteomont Section.