MINISTERO DELLA DIFESA

meteomont Servizio Nazionale di previsione neve e valanghe

EAWS EUROPEAN AVALANCHE WARNING SERVICES

CARABINIERI

In collaborazione con: arpav

# DOLOMITI MERIDIONALI

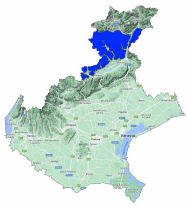

Avalanche Bulletin N. 408/2026 issued at 14:00 on 16/04/2026
48 hours validity. Next issue on 17/04/2026

**By the METEOMONT Service of the ARMA dei CARABINIERI ITALY**
**In collaboration with Air Force Meteorological Service**

## Situation on 16/04/2026

**DANGER PATTERNS: loose snow and wind.**

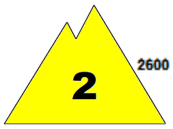

**DANGER PATTERNS: springtime situation.**

| Snow line (m.a.s.l.) | North | South |
|---|---|---|
| | 1800 - 1900 | 2100 - 2400 |

| Snow depth (cm) | ground snow | new snow | Elevation (m.a.s.l.) |
|---|---|---|---|
| | 070 | 000 | 2580 |
| | 105 | 000 | 2196 |

**REGISTERED AVALANCHES: -.**

## FORECAST 17/04/2026

# Danger level: MODERATE 2

## DANGER PATTERNS: loose snow and wind.

## DANGER PATTERNS: springtime situation.

**SNOWPACK: Snowpack stability is very poor on few points (areas) above 2600 m.a.s.l. All aspects are critical. medium avalanches are possible.**
**Snowpack stability is very poor on few points (areas) below 2600 m.a.s.l. All aspects are critical. Medium avalanches are possible.**

## WARNING

Due to daytime rising temperatures,careful evaluation of the timing of outdoor activities, in order to avoid crossing steep slopes during the warmest hours of the day , is required.

## EUROPEAN AVALANCHE WARNING SERVICE

## AVALANCHE PROBLEMS

According to EAWS standards Meteomont bulletin is a synoptic-scale system (regional scale). It shall be the user's responsibility to correlate the danger level evaluation of the bulletin with a detailed and expertise analysis of the zonal hazards (single slope), that could be markedly different. Meteorological forecast are issued at UTC (for Italy: in winter time UTC+1: in summer time UTC+2).

Bulletin is subjected to check processes through: the record of Observers and Avalanches and snow Experts data in C-Sifa; the validation by forecasters; the certification by Meteomont Section.

MINISTERO DELLA DIFESA

meteomont
Servizio Nazionale di previsione neve e valanghe

EAWS EUROPEAN AVALANCHE WARNING SERVICES

CARABINIERI

In collaborazione con: arpav

# DOLOMITI MERIDIONALI

## WEATHER FORECAST FOR

| Elevation | | 17/04/2026 h6:00 | 17/04/2026 h12:00 | 17/04/2026 h18:00 |
|---|---|---|---|---|
| 1000 | Wind | 01 Knots from West | 02 Knots from South | 02 Knots from West |
| | Temperatures | +09 °C | +11 °C | +11 °C |
| | Wind chill | 9 °C | 11 °C | 11 °C |
| 2000 | Wind | 02 Knots from West | 01 Knots from N-West | 02 Knots from N-East |
| | Temperatures | +04 °C | +05 °C | +07 °C |
| | Wind chill | 4 °C | 5 °C | 7 °C |
| 3000 | Wind | 04 Knots from N-West | 05 Knots from North | 07 Knots from N-East |
| | Temperatures | -03 °C | -02 °C | -01 °C |
| | Wind chill | -6 °C | -5 °C | -5 °C |
| Freezing level | | 2500-2700 m. | 2600-2800 m. | 2800-3000 m. |
| Atmospheric phenomenon | | | | — |
| Keys to sky condition | | | | |

## KEYS TO ATMOSPHERIC PHENOMENON

— Absence of adverse weather phenomena
Fog
Mist
Light rain
Moderate rain
Heavy rain
Thunderstorm
Weak snowfall
Moderate snowfall
Heavy snowfall

## KEYS TO SKY CONDITION

Clear
Partly cloudy
Cloudy
Mostly cloudy
Overcast

## Weather and snow data recorded during field and out of field obsevations on 16/04/2026.

| Observation field | District | Elevation (m.a.s.l.) | Snow depth (cm) | Snowfall in previous 24 hours (cm) | Temp. Min (°C) | Temp. Max (°C) | General weather conditions |
|---|---|---|---|---|---|---|---|
| PASSO VALLES * | Falcade (BL) | 2083 | 53 | 0 | N.P. | N.P. | Absence of rain or other precipitation |
| SOPRA PASSO VALLES * | Falcade (BL) | 2196 | 105 | 0 | N.P. | N.P. | Absence of rain or other precipitation |

(*) Out of field survey

**INFORMATION MEANS PREVENTION - SCAN QRCODE TO KNOW DAILY AVALANCHE DANGER LEVEL!**

IL CAPO DEL CENTRO NAZIONALE METEOMONT
(Ten. Col. RFI Emanuela Gini)
FIRMA AUTOGRAFA OMESSA AI SENSI
DELL'ART.3 DEL D.LGS N.39/1993

According to EAWS standards Meteomont bulletin is a synoptic-scale system (regional scale). It shall be the user's responsibility to correlate the danger level evaluation of the bulletin with a detailed and expertise analysis of the zonal hazards (single slope), that could be markedly different. Meteorological forecast are issued at UTC (for Italy: in winter time UTC+1: in summer time UTC+2).

Bulletin is subjected to check processes through: the record of Observers and Avalanches and snow Experts data in C-Sifa; the validation by forecasters; the certification by Meteomont Section.