# MAINARDE-ALTO MOLISE

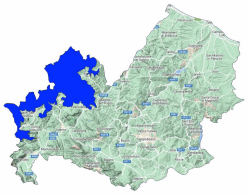

Avalanche Bulletin N. 357/2026 issued at 14:00 on 17/04/2026
48 hours validity. Next issue on 18/04/2026

**By the METEOMONT Service of the ARMA dei CARABINIERI ITALY**
**In collaboration with Air Force Meteorological Service**

## Situation on 17/04/2026

**DANGER PATTERNS: springtime situation.**

| Snow line (m.a.s.l.) | North | South |
|---|---|---|
| | 1500 - 1600 | 1700 - 1800 |

| Snow depth (cm) | ground snow | new snow | Elevation (m.a.s.l.) |
|---|---|---|---|
| | 025 | 000 | 1490 |

**REGISTERED AVALANCHES: No avalanches detected.**

## FORECAST 18/04/2026

# Danger level: MODERATE 2

## DANGER PATTERNS: springtime situation.

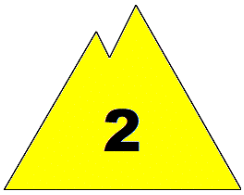

**SNOWPACK: Snowpack stability is moderate on some points (areas) for All aspects, medium avalanches are possible.**

## WARNING

Due to daytime rising temperatures,careful evaluation of the timing of outdoor activities, in order to avoid crossing steep slopes during the warmest hours of the day , is required.

## EUROPEAN AVALANCHE WARNING SERVICE

## AVALANCHE PROBLEMS

According to EAWS standards Meteomont bulletin is a synoptic-scale system (regional scale). It shall be the user's responsibility to correlate the danger level evaluation of the bulletin with a detailed and expertise analysis of the zonal hazards (single slope), that could be markedly different. Meteorological forecast are issued at UTC (for Italy: in winter time UTC+1: in summer time UTC+2).

Bulletin is subjected to check processes through: the record of Observers and Avalanches and snow Experts data in C-Sifa; the validation by forecasters; the certification by Meteomont Section.

MINISTERO DELLA DIFESA

meteomont
Servizio Nazionale di previsione neve e valanghe

EAWS EUROPEAN AVALANCHE WARNING SERVICES

CARABINIERI

# MAINARDE-ALTO MOLISE

## WEATHER FORECAST FOR

| Elevation | | 18/04/2026 h6:00 | 18/04/2026 h12:00 | 18/04/2026 h18:00 |
|---|---|---|---|---|
| 1000 | Wind | 02 Knots from North | 03 Knots from N-East | 02 Knots from N-West |
| | Temperatures | +08 °C | +14 °C | +09 °C |
| | Wind chill | 8 °C | 14 °C | 9 °C |
| 2000 | Wind | 08 Knots from N-East | 04 Knots from North | 05 Knots from North |
| | Temperatures | +05 °C | +07 °C | +07 °C |
| | Wind chill | 2 °C | 6 °C | 5 °C |
| 3000 | Wind | 08 Knots from N-East | 03 Knots from North | 08 Knots from North |
| | Temperatures | +00 °C | -01 °C | +00 °C |
| | Wind chill | -4 °C | -3 °C | -4 °C |
| Freezing level | | 2900-3100 m. | 2800-3000 m. | 2900-3100 m. |
| Atmospheric phenomenon | | — | — | — |
| Keys to sky condition | | | | |

## KEYS TO ATMOSPHERIC PHENOMENON

— Absence of adverse weather phenomena
Fog
Mist
Light rain
Moderate rain
Heavy rain
Thunderstorm
Weak snowfall
Moderate snowfall
Heavy snowfall

## KEYS TO SKY CONDITION

Clear
Partly cloudy
Cloudy
Mostly cloudy
Overcast

## Weather and snow data recorded during field and out of field obsevations on 17/04/2026.

| Observation field | District | Elevation (m.a.s.l.) | Snow depth (cm) | Snowfall in previous 24 hours (cm) | Temp. Min (°C) | Temp. Max (°C) | General weather conditions |
|---|---|---|---|---|---|---|---|
| PRATO GENTILE | Capracotta (IS) | 1490 | 25 | 0 | N.P. | N.P. | Absence of rain or other precipitation |
| PESCOPENNATARO | Pescopennataro (IS) | 1220 | 0 | 0 | N.P. | N.P. | Absence of rain or other precipitation |

(*) Out of field survey

**INFORMATION MEANS PREVENTION - SCAN QRCODE TO KNOW DAILY AVALANCHE DANGER LEVEL!**

IL CAPO DEL CENTRO NAZIONALE METEOMONT
(Ten. Col. RFI Emanuela Gini)
FIRMA AUTOGRAFA OMESSA AI SENSI
DELL'ART.3 DEL D.LGS N.39/1993

According to EAWS standards Meteomont bulletin is a synoptic-scale system (regional scale). It shall be the user's responsibility to correlate the danger level evaluation of the bulletin with a detailed and expertise analysis of the zonal hazards (single slope), that could be markedly different. Meteorological forecast are issued at UTC (for Italy: in winter time UTC+1: in summer time UTC+2).

Bulletin is subjected to check processes through: the record of Observers and Avalanches and snow Experts data in C-Sifa; the validation by forecasters; the certification by Meteomont Section.