# APPENNINO UMBRO-MARCHIG. MERID. - MONTI SIBILLINI

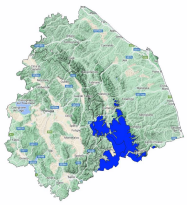

Avalanche Bulletin N. 366/2026 issued at 14:00 on 22/04/2026
48 hours validity. Next issue on 23/04/2026

**By the METEOMONT Service of the ARMA dei CARABINIERI ITALY**
**In collaboration with Air Force Meteorological Service**

## Situation on 22/04/2026

**DANGER PATTERNS: springtime situation.**

| Snow line (m.a.s.l.) | North | South |
|---|---|---|
| | 1800 - 1900 | 1900 - 2100 |

| Snow depth (cm) | ground snow | new snow | Elevation (m.a.s.l.) |
|---|---|---|---|
| | 50-150 | 001 | 2100 |

**REGISTERED AVALANCHES: No avalanches detected.**

## FORECAST 23/04/2026

## Danger level: MODERATE 2

## DANGER PATTERNS: springtime situation.

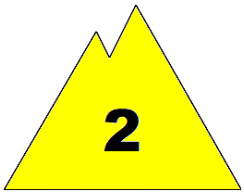

**SNOWPACK: Snowpack stability is moderate on some points (areas) for All aspects, medium avalanches are possible.**

## WARNING

Due to snow cover conditions ,outdoor activities beyond the maintained and marked tracks require a good evaluation of local danger points.

## EUROPEAN AVALANCHE WARNING SERVICE

## AVALANCHE PROBLEMS

According to EAWS standards Meteomont bulletin is a synoptic-scale system (regional scale). It shall be the user's responsibility to correlate the danger level evaluation of the bulletin with a detailed and expertise analysis of the zonal hazards (single slope), that could be markedly different. Meteorological forecast are issued at UTC (for Italy: in winter time UTC+1: in summer time UTC+2).

Bulletin is subjected to check processes through: the record of Observers and Avalanches and snow Experts data in C-Sifa; the validation by forecasters; the certification by Meteomont Section.

MINISTERO DELLA DIFESA

meteomont Servizio Nazionale di previsione neve e valanghe

EAWS EUROPEAN AVALANCHE WARNING SERVICES

CARABINIERI

In collaborazione con: MARCHE

# APPENNINO UMBRO-MARCHIG. MERID. - MONTI SIBILLINI

## WEATHER FORECAST FOR

| Elevation | | 23/04/2026 h6:00 | 23/04/2026 h12:00 | 23/04/2026 h18:00 |
|---|---|---|---|---|
| 1000 | Wind | 03 Knots from N-East | 05 Knots from N-East | 02 Knots from N-East |
| | Temperatures | +00 °C | +05 °C | +03 °C |
| | Wind chill | -2 °C | 3 °C | 3 °C |
| 2000 | Wind | 09 Knots from N-East | 08 Knots from N-East | 08 Knots from N-East |
| | Temperatures | -03 °C | -01 °C | +02 °C |
| | Wind chill | -8 °C | -6 °C | -2 °C |
| 3000 | Wind | 15 Knots from N-East | 13 Knots from N-East | 14 Knots from N-East |
| | Temperatures | -07 °C | -05 °C | -02 °C |
| | Wind chill | -15 °C | -12 °C | -9 °C |
| Freezing level | | 1500-1700 m. | 1800-2000 m. | 2300-2500 m. |
| Atmospheric phenomenon | | — | — | — |
| Keys to sky condition | | | | |

## KEYS TO ATMOSPHERIC PHENOMENON

— Absence of adverse weather phenomena; Fog; Mist; Light rain; Moderate rain; Heavy rain; Thunderstorm; Weak snowfall; Moderate snowfall; Heavy snowfall

## KEYS TO SKY CONDITION

Clear; Partly cloudy; Cloudy; Mostly cloudy; Overcast

## Weather and snow data recorded during field and out of field obsevations on 22/04/2026.

| Observation field | District | Elevation (m.a.s.l.) | Snow depth (cm) | Snowfall in previous 24 hours (cm) | Temp. Min (°C) | Temp. Max (°C) | General weather conditions |
|---|---|---|---|---|---|---|---|
| FORCA DI GUALDO | Castelsantangelo sul Nera (MC) | 1496 | 0 | 0 | +2 | +11 | Intermittent light rain |
| MONTE PRATA * | Castelsantangelo sul Nera (MC) | 1694 | 0 | 0 | N.P. | N.P. | Moderate rain |

(*) Out of field survey

**INFORMATION MEANS PREVENTION - SCAN QRCODE TO KNOW DAILY AVALANCHE DANGER LEVEL!**

IL CAPO DEL CENTRO NAZIONALE METEOMONT
(Ten. Col. RFI Emanuela Gini)
FIRMA AUTOGRAFA OMESSA AI SENSI
DELL'ART.3 DEL D.LGS N.39/1993

According to EAWS standards Meteomont bulletin is a synoptic-scale system (regional scale). It shall be the user's responsibility to correlate the danger level evaluation of the bulletin with a detailed and expertise analysis of the zonal hazards (single slope), that could be markedly different. Meteorological forecast are issued at UTC (for Italy: in winter time UTC+1: in summer time UTC+2).

Bulletin is subjected to check processes through: the record of Observers and Avalanches and snow Experts data in C-Sifa; the validation by forecasters; the certification by Meteomont Section.