MAJELLA

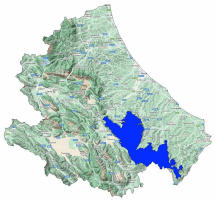

Avalanche Bulletin N. 400/2026 issued at 14:00 on 22/04/2026
48 hours validity. Next issue on 23/04/2026
By the METEOMONT Service of the ARMA dei CARABINIERI ITALY
In collaboration with Air Force Meteorological Service

Situation on 22/04/2026

DANGER PATTERNS: rain on snow.

Snow line (m.a.s.l.)	North	South
	1200 - 1300	1300 - 1400

Snow depth (cm)	ground snow	new snow	Elevation (m.a.s.l.)
	085	000	1650

REGISTERED AVALANCHES: -.

FORECAST 23/04/2026

Danger level: MODERATE 2

DANGER PATTERNS: springtime situation.

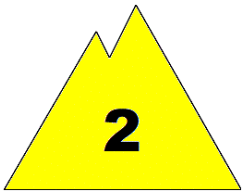

SNOWPACK: Snowpack stability is poor on few points (areas) for All aspects, large avalanches are possible.

WARNING

Due to daytime rising temperatures,careful evaluation of the timing of outdoor activities, in order to avoid crossing steep slopes during the warmest hours of the day , is required.

EUROPEAN AVALANCHE WARNING SERVICE

AVALANCHE PROBLEMS

According to EAWS standards Meteomont bulletin is a synoptic-scale system (regional scale). It shall be the user's responsibility to correlate the danger level evaluation of the bulletin with a detailed and expertise analysis of the zonal hazards (single slope), that could be markedly different. Meteorological forecast are issued at UTC (for Italy: in winter time UTC+1: in summer time UTC+2).

Bulletin is subjected to check processes through: the record of Observers and Avalanches and snow Experts data in C-Sifa; the validation by forecasters; the certification by Meteomont Section.

MAJELLA

WEATHER FORECAST FOR

Elevation		23/04/2026 h6:00	23/04/2026 h12:00	23/04/2026 h18:00
1000	Wind	03 Knots from North	03 Knots from North	03 Knots from North
	Temperatures	-01 °C	+02 °C	+01 °C
	Wind chill	-3 °C	0 °C	-1 °C
2000	Wind	07 Knots from North	06 Knots from N-East	08 Knots from North
	Temperatures	-03 °C	-01 °C	-01 °C
	Wind chill	-8 °C	-5 °C	-6 °C
3000	Wind	11 Knots from N-East	11 Knots from N-East	13 Knots from N-East
	Temperatures	-07 °C	-06 °C	-03 °C
	Wind chill	-14 °C	-13 °C	-10 °C
Freezing level		1400-1600 m.	1800-2000 m.	1800-2000 m.
Atmospheric phenomenon		—	—	—
Keys to sky condition				

KEYS TO ATMOSPHERIC PHENOMENON

— Absence of adverse weather phenomena
Fog
Mist
Light rain
Moderate rain
Heavy rain
Thunderstorm
Weak snowfall
Moderate snowfall
Heavy snowfall

KEYS TO SKY CONDITION

Clear
Partly cloudy
Cloudy
Mostly cloudy
Overcast

Weather and snow data recorded during field and out of field obsevations on 22/04/2026.

Observation field	District	Elevation (m.a.s.l.)	Snow depth (cm)	Snowfall in previous 24 hours (cm)	Temp. Min (°C)	Temp. Max (°C)	General weather conditions
QUARTARANA	Campo di Giove (AQ)	1200	0	0	+5	+20	Moderate rain
PASSOLANCIANO	Lettomanoppello (PE)	1300	98	0	+1	+8	Light rain
VALICO DELLA FORCHETTA	Palena (CH)	1270	0	0	N.P.	N.P.	Light rain
VALLE DEL SOLE	Pizzoferrato (CH)	1440	0	0	N.P.	N.P.	Light rain
MAIELETTA MAMMA ROSA	Pretoro (CH)	1650	85	0	0	+7	Moderate rain
PASSO SAN LEONARDO	Sant'Eufemia a Maiella (PE)	1145	0	0	+5	+15	Light rain

(*) Out of field survey

INFORMATION MEANS PREVENTION - SCAN QRCODE TO KNOW DAILY AVALANCHE DANGER LEVEL!

IL CAPO DEL CENTRO NAZIONALE METEOMONT
(Ten. Col. RFI Emanuela Gini)
FIRMA AUTOGRAFA OMESSA AI SENSI
DELL'ART.3 DEL D.LGS N.39/1993

According to EAWS standards Meteomont bulletin is a synoptic-scale system (regional scale). It shall be the user's responsibility to correlate the danger level evaluation of the bulletin with a detailed and expertise analysis of the zonal hazards (single slope), that could be markedly different. Meteorological forecast are issued at UTC (for Italy: in winter time UTC+1: in summer time UTC+2).

Bulletin is subjected to check processes through: the record of Observers and Avalanches and snow Experts data in C-Sifa; the validation by forecasters; the certification by Meteomont Section.