MINISTERO DELLA DIFESA

meteomont
Servizio Nazionale di previsione neve e valanghe

EAWS EUROPEAN AVALANCHE WARNING SERVICES

CARABINIERI

# ALPI CARNICHE ORIENTALI

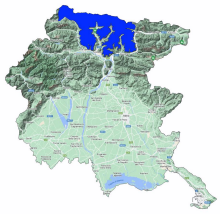

Avalanche Bulletin N. 418/2026 issued at 14:00 on 29/04/2026
48 hours validity. Next issue on 30/04/2026

**By the METEOMONT Service of the ARMA dei CARABINIERI ITALY**
**In collaboration with Air Force Meteorological Service**

## Situation on 29/04/2026

**DANGER PATTERNS: deep persistent weak layer.**

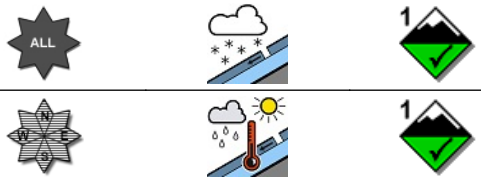


**DANGER PATTERNS: rain on snow.**

| Snow line (m.a.s.l.) | North | South |
|---|---|---|
| | 2000 | 2500 |

| Snow depth (cm) | ground snow | new snow | Elevation (m.a.s.l.) |
|---|---|---|---|
| | 3 | 0 | 1800 |
| | 000 | 000 | 1327 |

**REGISTERED AVALANCHES: -.**

## FORECAST 30/04/2026

# Danger level: LOW 1

## DANGER PATTERNS: springtime situation.

**SNOWPACK: Snowpack stability is moderate on some points (areas) for Isolated slopes, small avalanches are possible.**

## WARNING

Due to daytime rising temperatures,careful evaluation of the timing of outdoor activities, in order to avoid crossing steep slopes during the warmest hours of the day , is required.

## EUROPEAN AVALANCHE WARNING SERVICE

## AVALANCHE PROBLEMS

According to EAWS standards Meteomont bulletin is a synoptic-scale system (regional scale). It shall be the user's responsibility to correlate the danger level evaluation of the bulletin with a detailed and expertise analysis of the zonal hazards (single slope), that could be markedly different. Meteorological forecast are issued at UTC (for Italy: in winter time UTC+1: in summer time UTC+2).

Bulletin is subjected to check processes through: the record of Observers and Avalanches and snow Experts data in C-Sifa; the validation by forecasters; the certification by Meteomont Section.

# ALPI CARNICHE ORIENTALI

## WEATHER FORECAST FOR

| Elevation | | 30/04/2026 h6:00 | 30/04/2026 h12:00 | 30/04/2026 h18:00 |
|---|---|---|---|---|
| 1000 | Wind | 01 Knots from N-East | 02 Knots from East | 01 Knots from East |
| | Temperatures | -01 °C | +07 °C | +06 °C |
| | Wind chill | -1 °C | 7 °C | 6 °C |
| 2000 | Wind | 04 Knots from N-East | 02 Knots from East | 03 Knots from East |
| | Temperatures | -03 °C | +00 °C | +01 °C |
| | Wind chill | -6 °C | 0 °C | -1 °C |
| 3000 | Wind | 05 Knots from North | 05 Knots from North | 08 Knots from North |
| | Temperatures | -05 °C | -04 °C | -05 °C |
| | Wind chill | -9 °C | -8 °C | -11 °C |
| Freezing level | | 1100-1300 m. | 1900-2100 m. | 2100-2300 m. |
| Atmospheric phenomenon | | — | — | — |
| Keys to sky condition | | | | |

## KEYS TO ATMOSPHERIC PHENOMENON

— Absence of adverse weather phenomena
Fog
Mist
Light rain
Moderate rain
Heavy rain
Thunderstorm
Weak snowfall
Moderate snowfall
Heavy snowfall

## KEYS TO SKY CONDITION

Clear
Partly cloudy
Cloudy
Mostly cloudy
Overcast

## Weather and snow data recorded during field and out of field obsevations on 29/04/2026.

| Observation field | District | Elevation (m.a.s.l.) | Snow depth (cm) | Snowfall in previous 24 hours (cm) | Temp. Min (°C) | Temp. Max (°C) | General weather conditions |
|---|---|---|---|---|---|---|---|
| COLLINA | Forni Avoltri (UD) | 1327 | 0 | 0 | N.P. | N.P. | Light rain |

(*) Out of field survey

**INFORMATION MEANS PREVENTION - SCAN QRCODE TO KNOW DAILY AVALANCHE DANGER LEVEL!**

IL CAPO DEL CENTRO NAZIONALE METEOMONT
(Ten. Col. RFI Emanuela Gini)
FIRMA AUTOGRAFA OMESSA AI SENSI
DELL'ART.3 DEL D.LGS N.39/1993

According to EAWS standards Meteomont bulletin is a synoptic-scale system (regional scale). It shall be the user's responsibility to correlate the danger level evaluation of the bulletin with a detailed and expertise analysis of the zonal hazards (single slope), that could be markedly different. Meteorological forecast are issued at UTC (for Italy: in winter time UTC+1: in summer time UTC+2).

Bulletin is subjected to check processes through: the record of Observers and Avalanches and snow Experts data in C-Sifa; the validation by forecasters; the certification by Meteomont Section.