Friday 10.04.2026

Published 09 04 2026, 17:00

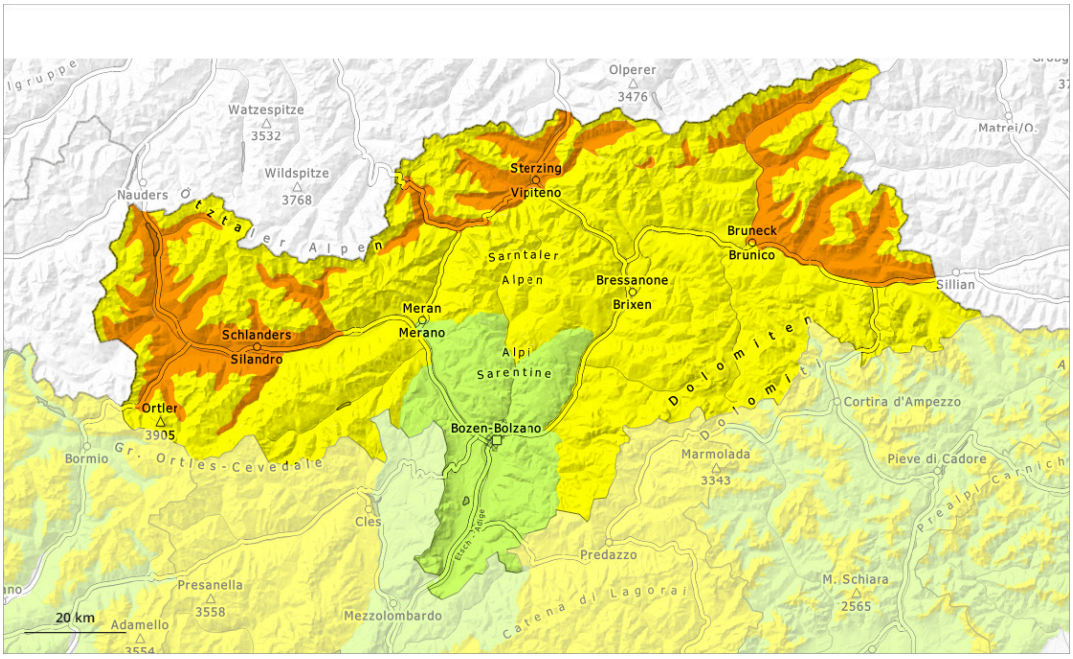

1	2	3	4	5
low	moderate	considerable	high	very high

Danger Level 3 - Considerable

2400m

Tendency: Constant avalanche danger
on Saturday 11 04 2026

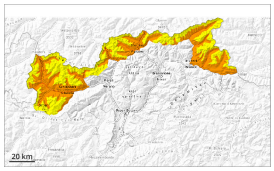

Wet snow

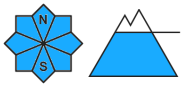

2400m

Persistent
weak layer

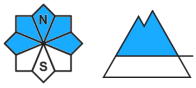

2400m

The danger of moist and wet avalanches will already be elevated in the early morning. Weak layers in the old snowpack can be released in some places by individual winter sport participants.

The danger of moist and wet avalanches will already be elevated in the early morning. Avalanches can penetrate deep layers and reach large size in isolated cases. This applies in all aspects in particular below approximately 2400 m.

Avalanches can additionally in some places be released in the weakly bonded old snow easily. Such avalanche prone locations are to be found in particular on very steep west and east facing slopes between approximately 2400 and 2800 m and on very steep shady slopes above approximately 2400 m. The avalanche prone locations are difficult to recognise. Whumpfing sounds and the formation of shooting cracks when stepping on the snowpack can indicate the danger.

In steep terrain there is a danger of falling on the hard snow surface. This applies on extremely steep sunny slopes at elevated altitudes.

Snowpack

Danger patterns dp.3: rain dp.1: deep persistent weak layer

Outgoing longwave radiation during the night will be reduced. The surface of the snowpack will freeze very little. Some rain will fall. The snowpack will become increasingly wet all the way through. This applies in all aspects below approximately 2400 m.

Isolated avalanche prone weak layers exist in the top section of the old snowpack. Towards its base, the snowpack consists of faceted crystals. This applies in particular on west, north and east facing slopes at high altitude, as well as on steep sunny slopes in high Alpine regions.

Tendency

> Increase in danger of moist and wet avalanches as a consequence of warming during the day and solar radiation.

Danger Level 2 - Moderate

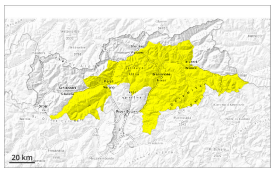

Tendency: Constant avalanche danger
on Saturday 11 04 2026

Wet snow

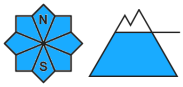

2400m

Persistent
weak layer

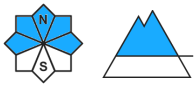

2400m

The danger of moist and wet avalanches will already exist in the early morning. Weak layers in the old snowpack can be released in some places by individual winter sport participants.

The danger of moist and wet avalanches will already exist in the early morning. Avalanches can penetrate deep layers and reach medium size. This applies in all aspects in particular below approximately 2400 m, also on very steep sunny slopes at high altitude.

Avalanche prone locations for dry avalanches are to be found in particular on very steep shady slopes above approximately 2400 m. The avalanche prone locations are difficult to recognise. Especially transitions from a shallow to a deep snowpack are unfavourable.

In steep terrain there is a danger of falling on the hard snow surface.

Snowpack

Danger patterns dp.10: springtime scenario | dp.1: deep persistent weak layer

Outgoing longwave radiation during the night will be reduced. The surface of the snowpack will freeze very little and will already soften in the late morning. The snowpack will become increasingly wet all the way through. This applies in all aspects below approximately 2400 m, as well as on steep sunny slopes at high altitude.

The old wind slabs are lying on top of a weakly bonded old snowpack in particular on west, north and east facing slopes at high altitude. The snowpack will be subject to considerable local variations.

On steep sunny slopes at low and intermediate altitudes hardly any snow is lying.

Tendency

> Increase in danger of moist and wet avalanches as a consequence of warming during the day and solar radiation.

Danger Level 1 - Low

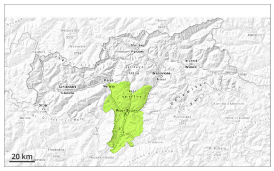

1

Tendency: Decreasing avalanche danger
on Saturday 11 04 2026

Low avalanche danger will prevail.

As the day progresses the likelihood of wet avalanches being released will increase especially on extremely steep east and west facing slopes. Avalanches can in very isolated cases penetrate deep layers and reach medium size in isolated cases.
In steep terrain there is a danger of falling on the hard snow surface.

Snowpack

Danger patterns dp.10: springtime scenario

The snowpack will be subject to considerable local variations. In particular on steep sunny slopes at low and intermediate altitudes hardly any snow is lying. Sunshine and high temperatures will give rise to increasing and thorough wetting of the snowpack.

Tendency

Low avalanche danger will prevail.