aineva.it

Saturday 21.02.2026

Published 20 02 2026, 17:00

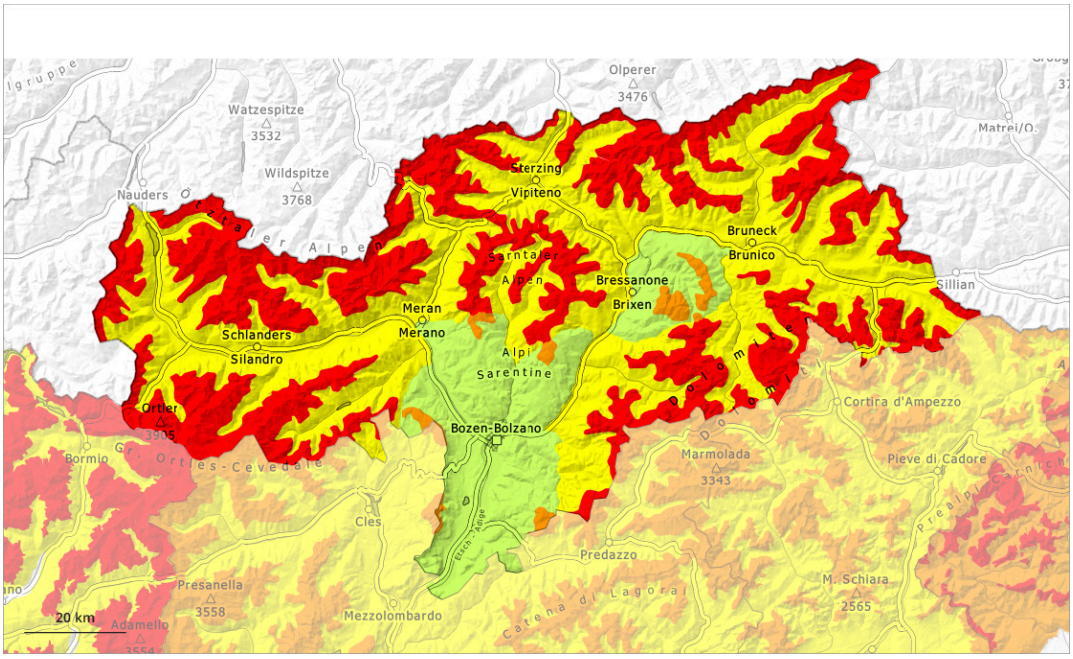

1	2	3	4	5
low	moderate	considerable	high	very high

Danger Level 4 - High

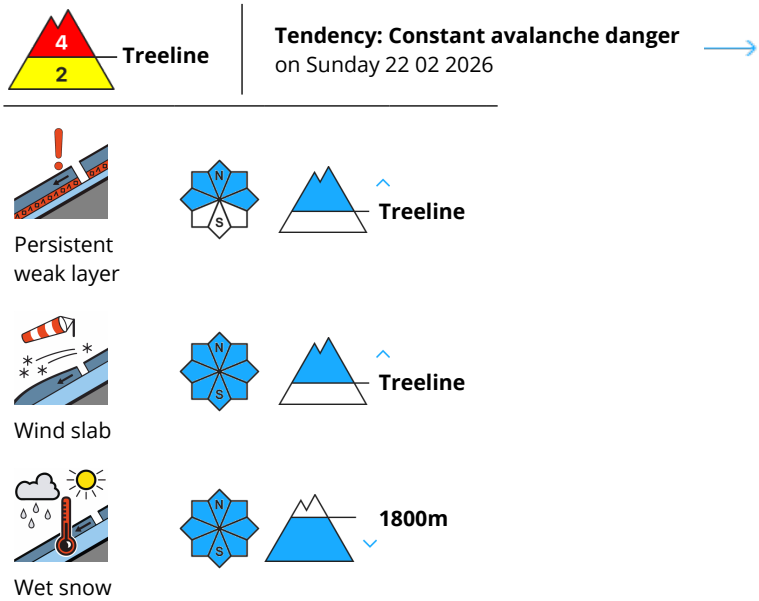

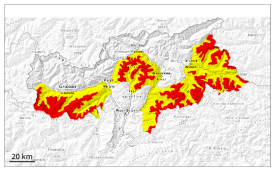

Outside marked and open pistes a dangerous avalanche situation will prevail. The danger exists in particular in alpine snow sports terrain.

Wind slabs are very prone to triggering in all aspects above the tree line, caution is to be exercised, including in areas close to the tree line. Avalanches can be released in near-surface layers of the snowpack. Additionally avalanches can also penetrate near-ground layers of the snowpack and reach large size on west, north and east facing slopes. Whumpfing sounds and the formation of shooting cracks when stepping on the snowpack and fresh avalanches serve as an alarm indicating the danger. Remotely triggered avalanches are possible.

As a consequence of the strong to storm force foehn wind from the north more natural avalanches are possible. This applies in case of releases originating from very steep leeward starting zones, in particular at the base of rock walls and behind abrupt changes in the terrain.

As a consequence of warming during the day and solar radiation small and medium-sized wet small and medium sized avalanches are possible. This applies especially on very steep slopes.

Snowpack

Danger patterns dp.1: deep persistent weak layer | dp.6: cold, loose snow and wind

20 to 40 cm of snow, and up to 60 cm in some localities, has fallen since Thursday. Thus far the wind has been strong to storm force. Some snow will fall. This applies in particular in the north.
The wind will transport the new snow. Further wind slabs will form.

The snowpack will be prone to triggering over a wide area. The new snow and wind slabs are lying on top

of a weakly bonded old snowpack. Somewhat older wind slabs are lying on surface hoar in some places. Distinct weak layers exist in the bottom section of the old snowpack. This applies in particular on west, north and east facing slopes above the tree line.

The weather conditions as the day progresses will give rise to moistening of the snowpack.

Tendency

The off-piste conditions remain unfavourable.

Danger Level 4 - High

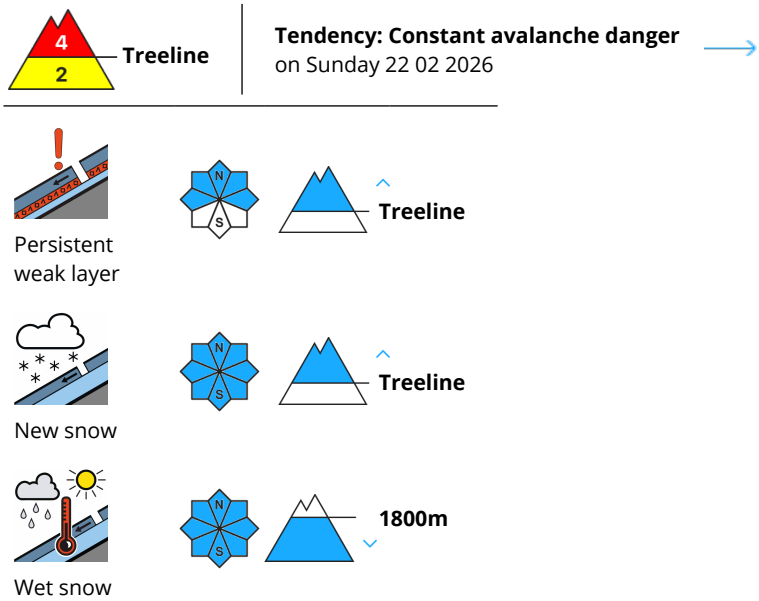

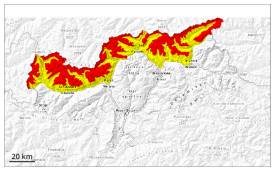

A very dangerous avalanche situation will prevail. The danger exists in particular in alpine snow sports terrain.

Large quantities of fresh snow and the wind-drifted snow are lying on top of a weakly bonded old snowpack. The fresh snow and the extensive wind slabs that are being formed by the strong westerly wind are very prone to triggering in all aspects above the tree line. The avalanche prone locations are numerous. They are to be found also in steep terrain in areas close to the tree line.

More natural avalanches are to be expected. Avalanches can in some cases penetrate deep layers and reach large size. This applies on west, north and east facing slopes.

With the onset of the intense precipitation, the natural avalanche activity will increase. Caution is to be exercised in particular in leeward starting zones. As a consequence of the rain, the likelihood of natural avalanches being released will increase significantly.

Snowpack

Danger patterns dp.1: deep persistent weak layer | dp.6: cold, loose snow and wind

10 to 20 cm of snow has fallen since Thursday. 20 to 30 cm of snow, and even more in some localities, will fall on Saturday, this applies in particular as the day progresses. The wind will be moderate to strong. The wind will transport the new snow. Further wind slabs will form. Up to intermediate altitudes rain will fall.

The snowpack will be prone to triggering over a wide area. The new snow and wind slabs are lying on top of a weakly bonded old snowpack. Somewhat older wind slabs are lying on surface hoar. Distinct weak layers exist in the bottom section of the old snowpack. This applies in particular on west, north and east

facing slopes above the tree line.

Tendency

Some snow will fall in some regions. The rain will give rise to softening of the snowpack at low and intermediate altitudes. As a consequence of a sometimes storm force wind from westerly directions, further wind slabs will form on Saturday.
The snow sport conditions outside marked and open pistes remain very dangerous. Avalanches can be released very easily. More natural avalanches are possible.

Danger Level 3 - Considerable

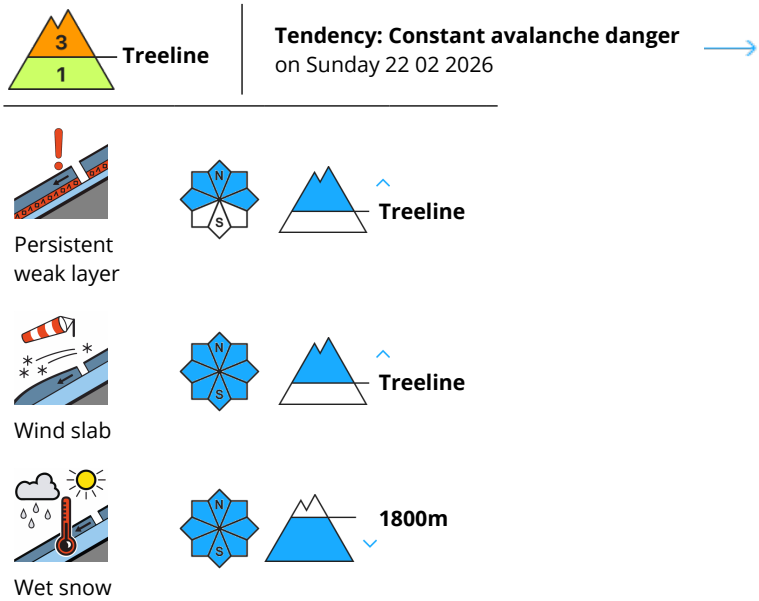

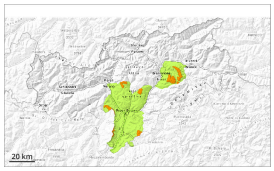

Fresh wind slabs are to be evaluated critically. Weak layers in the old snowpack can be released in isolated cases.

Weak layers in the old snowpack can be released in isolated cases by individual winter sport participants especially in little used terrain. Caution is to be exercised in particular on steep west, north and east facing slopes above the tree line. The avalanche prone locations are difficult to recognise. Mostly avalanches are medium-sized.

In addition the wind slabs in gullies and bowls, and behind abrupt changes in the terrain are prone to triggering in some cases still. Such avalanche prone locations are to be found on north, east and southeast facing slopes above the tree line.

As a consequence of the rain, the likelihood of natural wet avalanches being released will increase a little.

Restraint is advisable.

Snowpack

Danger patterns dp.1: deep persistent weak layer | dp.8: surface hoar blanketed with snow

10 to 20 cm of snow, and even more in some localities, has fallen since Thursday. 10 to 20 cm of snow will fall on Saturday. The wind will be strong to storm force in some localities.
The sometimes strong wind will transport the new snow. Sometimes avalanche prone wind slabs will form.

The snowpack will be in some cases prone to triggering. The new snow and wind slabs are lying on top of a weakly bonded old snowpack. This applies in particular on west, north and east facing slopes above the

tree line.

The weather conditions as the day progresses will give rise to moistening of the snowpack.

Tendency

Weak layers in the old snowpack represent the main danger.